NHamp
F
44
.T76
1999

ANNUAL REPORT OF THE TOWN OF TROY

1999

TOWN OF TROY TELEPHONE DIRECTORY

TOWN OFFICES

Selectmen's Office	242-7722
Town Clerk/Tax Collector	242-3845
Fax Transmissions	242-3430

EMERGENCY NUMBER **911**
For General Emergencies – Police, Fire, Ambulance

FACILITIES & OTHERS

Police Station	242-7992
Fire Station	242-7759
Ambulance Garage	242-3775
Highway Garage	242-3649
Recycling Center	242-3500
Gay-Kimball Library	242-7743
Summer Recreation Program	242-3667
Kimball Hall	242-7997
Cemetery Superintendent	242-7918
Water/Sewer Department	242-3890
Health Officer	242-6413
Welfare Administrator	242-7722

SCHOOLS

Troy Elementary School	242-7741
Monadnock Regional High School	352-6575

TROY POST OFFICE 242-6482

TOWN OFFICE ADDRESS

Mailing: P.O. Box 249, Troy N.H. 03465-0249
Location: 16 Central Square, on the Town Common

Cover. Designed by Cindy Satas. Photograph of Troy Senior Housing Project taken from Water Street of the new construction which was completed in 1999. Occupancy scheduled for February 2000.

N Hamp
F
44
.T76
1999

ANNUAL REPORT OF THE

TOWN OF TROY

NEW HAMPSHIRE

FOR THE YEAR ENDING DECEMBER 31, 1999

TABLE OF CONTENTS

EXECUTIVE SUMMARY
Town Officers, Staff and Committee Members..... 1
Board of Selectmen..... 6
Administrative Assistant..... 8
Minutes of Town Meeting 1999.....124

FINANCIAL REPORTS AND SUMMARIES
Town Clerk's Report 10
Tax Collector's Report 11
Detailed Statement of Payments 19
Auditor's Report 36
Summary Inventory of Valuation 43
Treasurer's Report 46
Library Treasurer's Report 52
Comparative Stmt. Of Appropriations and Expenditures 54
Report of Appropriations 56
Tax Rate Computation 60
Budget Proposal for 2000 61
Warrant for 2000 69
Trustees of Trust Funds Report 78
Schedule of Town Property 80
Statement of Estimated and Actual Revenue 82
Water Department 84
Sewer Department.....85

DEPARTMENT AND COMMITTEE REPORTS
Animal Control 86
Arts Festival Committee 87
Budget Committee 88
Cemetery Department 89
Conservation Commission 90
Fire Department 91
Forest Fire Warden 92
Gay-Kimball Library 94
Helping Hand Center 97
Heritage Commission 98
Highway Department 99
Historical Society.....100
Home Healthcare, Hospice & Community Services.....102
Industrial Development Authority..... 103
Landfill/Recycling Center 104
Monadnock Advisory Commission.....105
Monadnock Family Services.....106
NH 12 Troy Bypass Project.....107
Planning Board.....108
Police Department.....110

TABLE OF CONTENTS

Senior Citizens..... 113
Southwest Region Planning Commission 115
Southwestern Community Services..... 117
Troy Emergency Ambulance Service 118
Troy-Fitzwilliam Youth Sports Association 119
War Memorial Recreation Program 120
Vital Statistics..... 121

Photos by John Satas and Southwestern Community Services Inc.

GENERAL INFORMATION

Town of Troy, New Hampshire
Chartered June 23, 1815
Population 2,097 (1990 U.S. Census Dept.)
Reports prepared by Troy Town Department Heads and Staff
Edited by Cynthia Satas, Selectmen's Office

Town Telephone Directory..... Inside Front Cover
Business Hours & Committee Meetings..... Inside Back Cover

Digitized by the Internet Archive
in 2013

http://archive.org/details/annualreportofto1999troy

TOWN OFFICERS

	Date of Term Expiration
SELECTMEN	
Dennis M. Poirier, Chairman	2000
Robert W. Harkins, Jr.	2001
Maureen A. Osburn	2002
MODERATOR	
Thomas E. Britton	2000
TREASURER	
Janet L. McCullough	2001
TOWN CLERK/TAX COLLECTOR	
Ralph E. Heald, Sr.	2000
SUPERVISORS OF THE CHECK LIST	
Mary E. Raitto	2002
Margaret L. Rouleau	2004
Debra L. Daniels	2000
TRUSTEES OF THE TRUST FUND	
Ervin F. Doyle	2000
Chester E. Priest	2001
Iver Olsen	2000
LIBRARY TRUSTEES	
Bernadette M. Quinn	2000
Marilou Bisaccio	2001
Charles G. McLeavy	2002
WATER/SEWER COMMISSIONERS	
Frederick B. Lawrence, Jr., Chairman	2004
Harlan R. Mitchell, Vice-Chairman	2001
Douglas A. Rouleau	2000
Robert A. Smith	2002
Peter A. Marrotte	2003

TOWN OFFICERS

	Date of Term Expiration
CEMETERY COMMISSIONERS	
Chester E. Priest	2002
Frank J. Obuchowski	2001
Stephen E. Priest	2000
FIRE DEPARTMENT	
John C. Callahan, Jr., Fire Chief	2002
Robert J. Hebert, 1st Deputy	2001
Charles F. Rocheleau, 2nd Deputy	2000
WELFARE ADMINISTRATOR	
Cynthia N. Satas	2000
PLANNING BOARD	
Evan John, Co-Chairman	2002
Janet L. McCullough, Co-Chairman	2001
Robert M. Cummings	2000
Ernest L. Descheneaux, Jr.	2000
Raymond E. Miller	2000
Lynda J. Cutts	2001
Paul J. Theroux	2002
ZONING BOARD OF ADJUSTMENT	
Bert W. Lang, Chairman	2000
Vilho Paju	2000
John G. Patterson	2000
David Rollins	2000
Paul J. Theroux	2001
SCHOOL BOARD MEMBERS	
William T. Matson	2001
Richard H. Thackston	2002
SCHOOL BUDGET COMMITTEE MEMBERS	
Janet L. McCullough	2001
Normand A. Dion	2002

TOWN OFFICERS

BUDGET COMMITTEE	Date of Term Expiration
William E. Parkman, Chairman	2001
Ernest L. Descheneaux, Jr.	2000
Bert W. Lang	2000
Diane R. Lepisto	2000
Margaret L. Rouleau	2000
Nancy E. Cummings	2001
Frank J. Obuchowski	2001
Ralph L Wentworth	2002

STATE REPRESENTATIVES	
Stephen G. Avery	2002
Daniel Burnham	2002

ARTS FESTIVAL COMMITTEE

Co-Chairman	Committee Members
Lorna Dingledy	Linzi Lorent
Darcy L. Doyle	Lynn Wilcox
Judy Mentzer	

CONSERVATION COMMISSION

Daniel Bisaccio, Chairman	Anthony Levick
Kenneth LaPointe, Vice-Chairman	David Rollins
Sally Adams, Secretary/Treasurer	Susan Romano
Lorna Harling	Glenn Shattler, Alternate

FIRE WARDEN

John C. Callahan, Jr.

DEPUTY WARDENS

James E. Callahan	William L. May
Raymond W. Dicey	Robert H. Murray
Robert J. Hebert	Chester E. Priest
Daniel Lang	Charles F. Rocheleau
Edward R. Lang, III	Debra L. Rocheleau

TOWN OFFICERS

HERITAGE COMMISSION

Marion Austin, Chairman
Darcy L. Doyle
Robert A. Hall
Betty Harling
Warian T. Hawkins
Pia M. Lawrence
Lisa T. Lohman
Andrea Thackston

HISTORICAL SOCIETY

Kathleen Marrotte, Pres./Secretary
Andrew Goodell, Vice-President
Iver Olsen, Treasurer

INDUSTRAIL DEVELOPMENT AUTHORITY

Ralph L. Wentworth, Chairman
Robert A. Hall
Jonathan P. Kirstein
Fenella D. Levick
Lisa T. Lohman
Robert F. Loy
Frank J. Obuchowski
Barrett F. Ripley
Gary H. Sheldon

JOINT LOSS MANAGEMENT COMMITTEE

Robert W. Harkins, Jr., Chairman
Richard V.C. Busick
James E. Dicey
Nancy L. Harkins
Gary O. LeBlanc, Jr.
Rev. Michael Mullany
Roderick N. Page
Chester E. Priest
Marion Sargent
Cynthia N. Satas

LANDFILL COMMITTEE

Gerald D. Callahan, Sr., Chairman
James E. Dicey
Raymond W. Dicey
Gary O. LeBlanc, Jr.
Peter Mattson
Frank J. Obuckowski
Roderick N. Page
Chester E. Priest

RECREATION COMMITTEE

Bob Budd, Chairman
Ronda L. Fish
Dennis M. Poirier
Jeffrey L. Smith

TROY EMERGENCY AMBULANCE SERVICE

Kellie A. Ellis, President
D.J. Mullany, Vice-President
Gayle Stinson, Treasurer
Myrtle Greenwood, Financial Sec.
Ronda L. Fish, Secretary
Rev. Michael Mullany, Captain
Daniel Lang, 1st Lieutenant
Edward Lang III, 2nd Lieutenant

TOWN OFFICERS

ADMINISTRATIVE ASSISTANT
Cynthia N. Satas

DEPUTY TOWN CLERK/TAX COLLECTOR
Nancy L. Harkins

TOWN ATTORNEY
H. Neil Berkson

CHIEF OF POLICE
Richard V.C. Busick

EMERGENCY MANAGEMENT DIRECTOR
Dennis M. Poirier

LIBRARIAN
Darcy L. Doyle

ROAD AGENT
James E. Dicey

SUPERINTENDENT OF SOLID WASTE MANAGEMENT
Roderick N. Page

SUPERINTENDENT OF WATER/SEWER DEPARTMENT
Bradley G. Beaudoin

DIRECTOR OF PARKS AND RECREATION
Bob Budd

HEALTH OFFICER
Bruce Lang

ANIMAL CONTROL OFFICER
Alan Grimshaw, Jr.

BOARD OF SELECTMEN'S REPORT

The Selectmen's Office is very pleased to see a great deal of progress being made in 1999. Some of our biggest changes are the completion and dedication of the new library addition, the landfill reaching it's final stages of closing, a new town reassessment being put into effect in the year 2000, the Fire Department's new tanker, the Troy Senior Housing Project which is now ready for tenants, a new Head Start Program at Troy Elementary School, the near completion and dedication of the Band Stand, and the dedication of the Heritage Marker on the Town Common. These projects have taken many hours of planning and hard work and we certainly thank everyone responsible for helping in forming Troy's future.

Although 1999 saw a lot of progress and change, the year 2000 will still have many challenges. Some of the projects that will be worked on this year will be renovating the Train Station, developing a tourism and business brochure, continually updating our town records and computers, work on developing a Historic District, changing the way we recycle at the landfill, and the need for a new ambulance. With the great number of volunteers and committees, these projects and others will be moving in the right direction.

Over the past year the town has been helped by many people and businesses which we would like to thank. We would like to thank the individual who paid for the voting booths in recognition of the many years Bill Matson has devoted to working with the youth in Troy; John Holman for building a ball field at the Sand Dam in exchange for the use of the town bulldozer, Troy Mills for materials from their pits for completing the landfill closure, the VFW for the donation of a new flag pole on the Town Common, and the Senior Citizens for purchasing a bench for the Town Common. The town is extremely grateful to these people and businesses for all their support.

The Monadnock Regional School District will once again have a major article to vote on for Troy residents. A 50/50 formula is once again being proposed. We currently have a 100% enrollment formula, and we are asking you to support a formula which would be 50% enrollment and 50% valuation. In 1962 when the Monadnock Regional School District was formed the court ruled that a 50/50 formula was the fairest way of

BOARD OF SELECTMEN'S REPORT

funding the district and we believe the same is true today. The passage of this article would help the Town of Troy with their continued high taxes for the school.

We are very pleased to have our new Police Chief, Rich Busick, on board and new patrolman, Jeff Clark. Rich was hired in September and Jeff recently graduated form the Police Academy in January. We look forward to working with Rich and his department in the years to come.

The town received a good report from our auditors, Vachon, Clukay & Company. We thank Cindy, Ralph, and Janet for their fine work in maintaining our town financial books.

We would like to express our deepest sorrow for the loss this past year of Phyllis Callahan and Junie Blaisdell. Phyllis, who has been very active in town, and the Postmaster for several years, will be greatly missed. We shall also miss a good friend to Troy, who always listened and was a very powerful voice for the town and that was our State Senator, Junie Blaisdell, who past away this past summer.

The Selectmen would like to thank all town employees, volunteers, and committee members for all your hard work in 1999. We would also encourage any town's person to get involved by volunteering to serve on one of our many committees.

Respectfully submitted,

BOARD OF SELECTMEN

Dennis M. Poirier

Dennis M. Poirier

Robert W. Harkins, Jr.

Robert W. Harkins, Jr.

Maureen A. Osburn

Maureen A. Osburn

ADMINISTRATIVE ASSISTANT

I am pleased to present the 1999 Annual Town Report. This document provides a review of the year's activities and provides financial information for both the current and proposed budgets. This report also allows our citizens to judge the responsiveness of Town Government by review and approval of the proposed Town Budget.

1999 was a year of rebuilding for the Town of Troy. The Library renovation/addition project was completed, the Troy Landfill saw the transition to a Transfer Station/Recycling Center, and the Band Stand on the Town Common is so close, needing stain, some railings, and a weather vane. The VFW Post in Fitzwilliam donated and installed a new flag pole which is lighted on the Town Common, and the Troy Senior Housing Project revitalized the south end of the Town Common. Gap Mountain Bread, under the new ownership of Diane Kellner, was repainted and the white picket fencing rebuilt. Kimball Hall was also repainted and the kitchen stove was replaced with a commercial stove to accommodate the community use of the building. Jonathan Kirstein also reopened the Village Barn on the Town Common.

1999 was a challenging tax season for the Town of Troy, implementing the new state school tax rate, getting the second issue tax bills out with the new format, and getting the Town Offices Y2K compliant. It was also a challenging year for the Town Clerk's Office, issuing the new license plates.

We have completed the three-year, town-wide review of property. No changes were implemented in 1999, mostly due to the changes in the state school tax. A booklet will be sent out to all property owners in March 2000 with the new assessments. Hearings will be scheduled to review assessments and the final figures will be set in April. You will see your new assessment reflected on your second issue tax bill in the fall. Once complete, we will be able to adjust values without a town-wide revaluation.

ADMINISTRATIVE ASSISTANT

Reviewing the year, I would like to recognize Phyllis Callahan. Phyllis was installed as the Postmaster in Troy on October 25, 1975. With appreciation and many fond memories, Phyllis' passing is a loss felt in many areas of our community and for many of Troy's citizens, she was their connection to the Town of Troy.

I would like to remind all Troy property owners that street addresses should be prominently displayed. Address numbers should be in clear contrast to the background on which they are attached and be clearly visible to emergency services responders from the street. Most properties have displayed their addresses since they were assigned but some homes are still not marked. It is important that emergency personnel are able to find an address quickly in the event of a fire or medical emergency. Mail carriers and delivery trucks also need to be able to find the street address.

If you are unsure of your E-911 street address, or how to display it properly, please contact the Selectmen's Office, 242-7722.

I would like to express my sincere appreciation to the Board of Selectmen which has been tremendous and very supportive, and to all the town employees, committee members, and volunteers, who are Troy's greatest asset. Your contributions are appreciated.

If you have any questions regarding local government, please contact the Selectmen's Office.

Respectfully submitted,

Cynthia Satas

Cynthia Satas

TOWN CLERK'S REPORT

Motor Vehicle Permits	185,129
Building Permits	455
Liens	986
Filing Fees	8
Certified Copies	824
Dog Licenses	2,408
Marriage Licenses	720
Pistol Permits	360
Landfill Permits	544
TOTAL	**191,434**

I hereby certify the foregoing to be correct to the best of my knowledge and belief.

Respectfully submitted,

Ralph E. Heald
Town Clerk

Flag Pole donated and installed by VFW Post in Fitzwilliam on the Town Common.

TAX COLLECTOR'S REPORT MS-61

For the Town of Troy for the Year Ending December 31, 1999

DEBITS

Uncollected Taxes, Beginning of Year		**1998**	**1997**	**PRIOR**
Property Taxes		319,532.10		
Resident Taxes		2,490.00	390.00	340.00
Yield Taxes		2,832.11		
Taxes Committed	**1999**			
Property Taxes	2,092,502.27			
Resident Taxes	13,760.00			
Land Use Change Taxes	56.00			
Yield Taxes	22,183.90			
Excavation Taxes	5,454.40			
Utilities	33,747.59			
Overpayments	**1999**	**1998**	**1997**	**PRIOR**
Property Taxes	4,639.58	30.63		
Interest-Late Tax	2,945.56	18,235.31		
Resident Tax Penalty	31.00	139.00	8.00	6.00
TOTAL DEBITS	**2,175,320.30**	**343,259.15**	**398.00**	**346.00**

CREDITS

Remitted To Treasurer	**1999**	**1998**	**1997**	**PRIOR**
Property Taxes	1,851,687.84	192,405.73		
Resident Taxes	10,340.00	1,390.00	80.00	60.00
Land Use Change Taxes	56.00			
Yield Taxes	21,638.52			
Utilities	33,747.59			
Interest	2,945.56	18,235.31		
Penalties	31.00	139.00	8.00	6.00
Excavation Tax @ .02/yd	602.61			
Conversion to Lien		129,912.73		
Excavation Property Tax	4,851.79			
Abatements Made	**1999**	**1998**	**1997**	**PRIOR**
Property Taxes	1,185.24	66.38		
Resident Taxes	1,040.00	570.00	100.00	80.00

TAX COLLECTOR'S REPORT MS-61

For the Town of Troy for the Year Ending December 31, 1999

Current Levy Deeded	485.78			
Uncollected Taxes, Yr End	**1999**	**1998**	**1997**	**PRIOR**
Property Taxes	243,622.03			
Resident Taxes	2,380.00	540.00	210.00	200.00
Yield Taxes	545.38			
Adjustments	160.96			
TOTAL CREDITS	**2,175,320.30**	**343,259.15**	**398.00**	**346.00**

			*** ***LEVIES OF******	
	Last Year	**1997**	**1996**	**1995**
Unredeemed Liens Balance Beginning of Year		125,771.65	89,088.56	1,272.90
Liens Executed During Fiscal Year	141,366.18			
Interest & Costs Collected After Lien Execution	2,405.20	14,055.92	28,700.56	685.22
TOTAL DEBITS	**143,771.38**	**139,827.57**	**117,789.12**	**1,958.12**

Remitted To Treasurer	**Last Year**	**1997**	**1996**	**1995**
Redemptions	38,686.57	57,798.97	86.934.06	1,272.90
Interest & Costs Collected After Lien Execution	2,405.20	14,055.92	28,700.56	685.22
Liens Deeded To Town	1,091.06	1,039.54	1,047.57	
Unredeemed Liens Balance End of Year	101,588.55	66,933.14	1,106.93	
TOTAL CREDITS	**143,771.38**	**139,827.57**	**117,789.12**	**1,958.12**

Ralph E. Heald, Tax Collector February 14, 2000

OUTSTANDING RESIDENT TAXES FOR 1992 AS OF 12/31/1999

Jordan, Marion
Parsons, Timothy

OUTSTANDING RESIDENT TAXES FOR 1993 AS OF 12/31/1999

Lansdon, William
Parsons, Timothy

OUTSTANDING RESIDENT TAXES FOR 1994 AS OF 12/31/1999

Chamberlain Sr, Donald
Jordan, Marion
Lansdon, William
Parsons, Timothy

OUTSTANDING RESIDENT TAXES FOR 1995 AS OF 12/31/1999

Chamberlain Sr, Donald
Jordan, Marion
Lansdon, William
Parsons, Timothy
Tremblay, Gerard

OUTSTANDING RESIDENT TAXES FOR 1996 AS OF 12/31/1999

Blood, Danny
Jordan, Marion
Nadeau Jr, Gideon
Parsons, Timothy
Rose, John
Tremblay, Gerard
Wilson, Keith

OUTSTANDING RESIDENT TAXES FOR 1997 AS OF 12/31/1999

Bennett, Theresa
Blood, Danny
Gardner, Richard
Gould, Richard
Grimshaw, Timothy
Holt, Carl
Jordan, Brian
Jordan, Marion
Lang, Todd
Lang, Tracy
Larson, Richard
Linehan, Thomas
Nadeau Jr, Gideon
Parsons, Timothy
Rose, John
Symonds, Linda
Tommila, Bruce
Tremblay, Gerard
Wilson, Jennifer
Wilson, Jeremy
Wilson, Keith

OUTSTANDING RESIDENT TAXES FOR 1998 AS OF 12/31/1999

Bennett, Theresa
Blood, Danny
Buckley, Joseph
Davis, Jennifer
Farnum, Catherine
Farnum Sr, Gordon
Flood, Crystal
Foster, David
Frink, Kevin
Gardner, Richard
Gould, Richard
Grimshaw, Timothy
Guptill, Corey
Hakala, Peggy
Holt, Carl
Lampinen, Wayne
Lancy Jr, Douglas
Lancy, Kimberly
Lang, Todd
Lang, Tracy
Lansdon, William
Larson, Richard
Linehan, Thomas
Mattson II, David
Methe, Daniel
Muncil, Marilyn
Nadeau Jr, Gideon
Norton, Merle
Parsons, Timothy
Paul, Cheryl
Slocum, Robert
Smith, Corrina
Smith, Justin
Stearns, William
Symonds, Linda
Syrjamaki, Denise
Tommila, Bruce
Tremblay, Gerard
Vail, Francis
Willett, Daniel
Wilson, Jennifer
Wilson, Jeremy
Wilson, Keith
Wilson, Timothy

OUTSTANDING RESIDENT TAXES FOR 1999 AS OF 12/31/1999

Aho, Bernard*
Allendar, Tari
Anderson, Michelle*
Barnes, Richard
Bashaw, Michelle
Beaudoin, Barry
Beede, Nicole
Bell, Timothy
Bennett, Cheryl*
Bennett, Theresa
Bishop, Frances
Bishop, Victor
Blake, Carl*
Blake, Christy
Blake, Jonathan
Blood, Danny
Bonner, Larry
Bowers III, Arthur
Bowers, Eladia
Bowler, Carol
Breen, Christine
Breen, Deanna
Breen, Eleanor
Brouillet, Crystal
Brown II, Stephen
Buckley, Joseph
Burt, Jeremi
Burt, Sarah
Castine, David
Cavadini, Julie
Cavadini, Todd
Chamberlain, Eileen
Champney, Shirley
Clark, Janice
Cloyd, Glenna
Conboy Jr, Lawrence*
Croteau, Arnold*
Croteau, Moira
Cutter, Betsy
Daroczi, Carol
Davis, Jennifer
Decatur, Michael
Delong Jr, Ronald*
Delong, Sandra*
Devito, Michael
Dodge, Barbara*
Dodge, Walter*
Dodge Jr, Walter
Drugg Jr, Herbert
Drury, Mark
Drury, Nicole
Earle, Catherine
Edgecomb, Diane
Evans, Catherine
Fabianski, Ronald
Flemming, Robert
Flood, Crystal
Forstrom, Candace
Foss, Daniel
Foss, Rebecca
Foster, David
Foster, Richard
Gardner, Richard
Gould, Richard
Green, Jean
Grimm, Christal
Guillett-Fabianski, K.
Guptill, Corey
Hakala, Peggy
Hakala, Phillip
Hartwell, David
Herbert, Karen
Hill II, James
Hobbs, Kimberly*
Hodgman, Lynn
Hoefsmit, Charleen
Hoefsmit, William
Hoffman, Laura
Holt, Carl
Houghton, Josephine*
Huckins, Steven*
Jacobson, William
Jalava, Benjamin*
Jalava, Lois
Jean, Steven
Jean, Susan
Jordan, Brian
Jordan, Marion
Karr, Shawn*
Kawato, Masae
Keating, Patrick
Kimball, Bonnie
Kimball, Donald
Kimball, Lynn
King, Cindy
King, Kristen
Kofoed, Jeffrey
Koski, Kevin
Koski, Scott
Labrake, Cindy
Labrake, Stanley
Lagerbert, Jessica*
Lampinen, Wayne
Lancy Jr, Douglas
Lancy, Kimberly
Lang, Craig
Lang, Kalee
Lansdon, Glenville
Lansdon, Joanne
Lapointe, Dennis*
Larson, Richard
Lawlor, Beverly
Lawrence Jr, Frederick
Lohman, Garry
Lohman, Lisa
Lorent, Linzi
Lorion, Bruce
Maki, Walter
Marcotte, Kellie*
Marrotte, Marshall
Mason, Joseph
Matson, Billie Jo
Matson II, David
Matson, Mark
Mattson Sr, Peter
May, James
Melendy, Deborah
Methe, Daniel
Mitchell, Reginald

OUTSTANDING RESIDENT TAXES FOR 1999 AS OF 12/31/1999

Morse, Donna
Morse, Stephen
Muncil, Marilyn
Munoz, Juan
Munoz, Kim
Nadeau Jr, Gideon
Newell, Linda
Newell, Robert
Newton, Lillian*
Nickerson, Edward
Norton, Merle
Norton, Robert H.
Paquette, Tina
Parker, Jason
Parsons, Timothy
Paul, Cheryl
Pelkey, Marjorie
Pelkey, Mark
Pesa-Fallon, Michael
Petelle, Joanne
Petelle, Stephen
Petith, Jay
Petith, Laurie
Piermarini, Tina
Plante, Kevin
Poor, Damon
Porter, Karen
Proudfoot, Donna
Purrington, Alan
Putnam, Bruce
Reason, Margaret
Rice, Timothy*
Roberts, Scott
Robinson, Michael
Rocheleau, Charles
Rollins, Denece
Rollins, David
Rollins, Margaret
Rose, Craig
Rose, Deborah
Ross, Ludawn
Rouleau, Dana*
Russell, Dawn
Russell, Kevin
St. Lawrence, Priscilla
St. Pierre, Shane
Sayahi, Esmail
Schierioth, Stephanie
Schillinger Sr, Scott
Shackett Jr, Dennis
Shaughnessy, Brian
Shaughnessy, Laurie
Sheldon, Michelle
Sheldon, Dawn
Shepard, Laurie
Simard, Denise
Sirois Jr, Francis
Smith Jr, Michael
Smith Sr, Michael*
Smith, Corrina
Smith, David
Smith, Justin
Smith, Robert C.
Smith, Susan
Snyder, Gina
Snyder Jr, Raymond
Sowards, Tina
Spadjinske, Jennifer
Stearns, William
Stevens, Jeffrey
Stinson, Sarah
Stockdale, Katherine
Stolar, Diane
Stubbs, David
Stubbs, Jody
Swain, Ellen
Swain, Leslie
Sylvia, Carrie
Sylvia, Jeffrey
Symonds, Linda
Syrjamaki, Denise
Tacy, Amber
Thornton, Richard
Tremblay, Gerard
Tullar, Linda*
Turner, Nancy
Vail, Francis
Welsh, Frank
Welsh, Loretta
Wheeler, Carol
Wheeler Sr, Kevin
Wheeler, Scott
Wheeler, Sherri
Willett, Daniel
Willett, Donald
Wilson, Jennifer
Wilson, Keith
Wilson, Timothy
Woodley Sr, Everett
Woodley, Marion
Woods, Diana
Woolsey, Mark
Wright Jr, Richard
Wyman, Lloyd
Wyman, Sandra

*** Paid after 01/01/2000**

UNREDEEMED PROPERTY TAXES FOR 1996

Cushman Sr, Ernest*	107.63	Miller, Ella	310.08
Maki, Walter	226.31	Whitaker, Lynda	462.91

UNREDEEMED PROPERTY TAXES FOR 1997

American Homes	1,019.01	Hodgman, Frederick A.	215.78
Beaupre, Frank B.	504.23	Hulslander, Thomas A.	1,395.53
Bowers Jr, Arthur W.	4,988.87	Lawrence Jr, Frederick B.	1,236.59
Bowers, Sr, Arthur W.	5,587.97	Maki, Walter	2,139.42
Bowers Trust, Helen A.	26,463.29	Miller, Ella M.	2,338.20
Clark, Raleigh E.	107.91	Pelto, Sandra J.*	3,014.23
Cushman Sr, Ernest	2,040.38	Petith, Laurie	747.72
Dunn, Michael	649.34	Rollins, Orvis	759.59
Dunton III, George F.	618.37	Smith Sr, Michael D.	906.19
Farnum, Reginald S.	2,047.90	Thackston III, Richard H.	3,933.45
Fortier, Jill S.	625.20	Woodley Sr, Everett G.	2,167.56
Hakala, Phillip J.	2,630.02	Woolsey, Mark C.	796.39

UNREDEEMED PROPERTY TAXES FOR 1998

Anderson, Brenda L.	209.09	Hakala, Phillip J.	2,789.69
Ball, Leonard R.	2,141.60	Hodgman, Frederick A.	1,010.37
Beaupre, Frank B.	1,231.29	Hulslander, Thomas A.	1,452.85
Bowers III, Arthur W.	2,534.21	Lawrence Jr, Frederick B.	1,298.31
Bowers Jr, Arthur W.	5,188.55	Maki, Walter	2,228.04
Bowers Sr, Arthur W.	5,875.59	McGarry, Sean	747.75
Bowers Trust, Helen A.	27,850.07	Miller, Ella M.	2,457.44
Clark, Raleigh E.	4,126.49	Olmstead, Nancy L.	340.23
Cushman Sr, Ernest	2,902.77	Pelto, Sandra J.	12,003.47
Douglass, David W.	842.11	Petith, Laurie	784.15
Dratner, Walter	155.57	Rollins, Orvis	2,355.38
Dunn, Michael	691.88	Simpson Jr, Richard K.	2,811.31
Dunton III, George F.	648.09	Smith Sr, Michael D.	951.34
Farnum, Reginald S.	2,152.11	Stevens, Jeffrey J.	3,151.11
Field, John D.	625.94	Syrjamaki, John M.	1,092.87
Fortier, Jill S.	782.56	Thackston III, Richard H.	3,708.11
Grimshaw Jr, Alan	401.99	Whitaker, Lynda E.	737.76
Guillet-Fabianski, Karen	2,462.62	Woolsey, Mark C.	845.84

UNREDEEMED PROPERTY TAXES FOR 1999

Aho, Bernard D.R.	286.90	Beaudoin, Bradley G.*	37.35
Anderson, Brenda L.	508.46	Beaudoin, Stacey T.*	636.36
Ball Jr, Russell W.	607.86	Beaupre, Frank B.	928.90
Ball, Leonard R.	1,738.62	Berry, Robert E.*	130.22
Beaudoin, Barry J.	836.11	Blackadar Jr, David A.	218.31

UNREDEEMED PROPERTY TAXES FOR 1999

Blake, Carl V.	698.56
Bourassa Jr, Paul L.	200.00
Bowers III, Arthur W.	4,662.72
Bowers Jr, Arthur W.	3,984.35
Bowers Sr, Arthur W.	4,485.46
Bowers Trust, Helen A.	21,456.93
Brumaghim, Stephen M.	810.81
Campbell, Alan R.	287.96
Chase, Katherine D.	1,454.84
Clark, Raleigh E.	3,169.59
Cobb Sr, Calvin T.	2,104.89
Cook, Rachel A.	592.49
Croteau, Robert J.	271.25
Cumings Brothers	316.14
Cushman Sr, Ernest	1,650.76
Decapua, Lee C.	490.90
Donigian, Geraldine M.	438.62
Douglass, David W.	705.91
Dratner, Walter	153.80
Dunn, Michael	519.68
Dunton III, George F.	478.03
Ellis, Tiffany M.	1,036.36
Fabianski, Marie D.*	433.43
Farnum, Reginald S.	1,640.54
Field, John D.	460.87
Firmin, John A.*	2,361.06
Foley, Dorothy E.	1,155.41
Fortier, Jill S.	582.17
Gedenberg, Peter*	5.77
Grimshaw Jr, Alan	41.79
Guillet-Fabianski, Karen	3,270.58
Hakala, Phillip J.	2,114.70
Harpold, Elaine	785.16
Heimann II, Charles J.	152.44
Heimann, John P.*	24.74
Hildreth, Patricia A.	2,435.70
Hill Sr, James T.	700.74
Hodgman, Frederick A.	758.60
Hodgman, Lynn M.	496.21
Hoefsmit, William W.	771.88
Howard, Rodney D.	790.66
Huckins, Mary A.*	717.97
Hull, Robert C.*	266.34
Hulslander, Thomas A.	1,099.00
Humphrey, Stephen P.*	1,957.11
Kathman, Iris	310.40
Kellner's Realty, LLC*	3,415.86
Kennison Trust, Wayne*	1,344.10
Koski, Bertha L.	1,747.75
Koski, Scott A.*	600.00
Lambert Trustee, Cynthia	2,693.93
Lampinen, Martha H.*	117.07
Lancey, Bonnie	269.41
Lang, Bert W.	1,483.54
Lang, Daniel S.	1,579.45
Lang, Gary	1,542.50
Lawrence Jr, Frederick B.	971.59
Lawrence, Richard B.	788.67
LeBlanc Sr, Richard J.*	1,142.50
Lehoux, Daniel R.	1,075.67
Lehto, Carl A.	488.25
Letourneau, Norman P.	2,628.16
Lewis Sr, James T.	848.04
Locke, Carolyn M.	740.04
Lohman, Garry E.	1,002.60
Luopa, Timothy K.*	933.16
Maattala, George R.	262.19
Maki, Walter	1,716.34
Marlow, Mary E.	405.40
Marsh, Gregory A.	2,139.20
Mason, Craig N.*	617.70
Matson Jr, Timothy	486.80
Matson, Carol S.*	146.06
Matson, David G.	280.59
Mattson Sr, Peter M.	653.29
McGarry, Sean	48.56
McQuay, Lloyd L.*	1,095.82
Meldahl, Malcolm E.*	285.50
Messer, Mark C.	1,311.21
Metzler, Marilyn M.	1,132.18
Miller, Ella M.	1,877.00
Moody, Debra A.	592.62
Nadeau, Gideon L.	3,300.69
Noyes, Lane W.	1,323.91
Olmstead, Nancy L.	518.46
Parker, Guy W.	1,088.45

UNREDEEMED PROPERTY TAXES FOR 1999

Patnaude, Venus M.	508.66	Stevens, Susan R.	547.66
Pelto, Sandra J.	9,552.39	Stohr, Kurt S.	1,726.78
Petith, Laurie	583.39	Syrjamaki, John M.	658.96
Plotkin, Aysya	223.59	Thackston III, Richard H.	2,929.32
Reese, Robert A.	1,079.05	Thomas, Edward F.*	1,210.80
Rocheleau, Christopher	3,271.82	Troy Auto Parts	5,027.16
Rocheleau, Debra L.	618.85	Troy Common Assoc.*	5,117.43
Rollins, Orvis	1,799.25	Troy Mills, Inc.*	56,992.35
Rouleau, Freeman E.	759.70	Troy Senior Housing*	4,207.86
Roy-Hill, Melissa L.	474.69	Waterman, Stephen	1,999.53
Schulte, James E.	617.50	Wheeler, Brian N.*	313.21
Sec of Veterans Affairs	10.00	Wheeler, Scott	688.56
Simmons, Rhonda J.	15.83	Whitaker, Lynda E.	545.21
Simpson Jr, Richard K.	2,305.83	Willett, Donald J.	3,756.87
Smith Sr, Michael D.	710.62	Woodley Sr, Everett G.	1,935.82
Snyder Jr, Raymond W.*	622.60	Woolsey, Mark C.	631.18
Stevens, Jeffrey J.	2,456.34		

*** Paid after 01/01/2000**

Band Stand on the Town Common

DETAILED STATEMENT OF PAYMENTS

TOWN OFFICERS SALARIES AND EXPENSES

Selectmen Salaries	6,600
Administrative Assistant	30,873
Selectmen's Assistant	3,148
Budget Committee Clerk	12
Moderator	300
Supervisors of the Checklist	800
Town Clerk/Tax Collector	20,686
Deputy Town Clerk/Tax Collector	6,126
Treasurer	2,400
Trustees of the Trust Funds	1,200
Code Enforcement Officer	625
Advertising	258
Appraisal/Pickup Fees	1,415
Cheshire Registry of Deeds	584
Computer Services	3,715
Computer Supplies	735
Dues, Memberships & Subs	955
Employee Annual Picnic	350
Equipment Repair	69
Health Insurance	5,674
Labor Contracted Services	150
Life Insurance	62
Meal Reimbursement	139
NH Dog Licenses	782
NH Marriage Licenses	608
Office Supplies	284
Post Office Box Rent	44
Postage	2,038
Postage Machine Rental	496
Printing/Forms	1,136
Pub/Books/Periodicals	185
Seminars	1,192
Social Security	5,436
State Retirement	1,388
Tax Map Contract	930
Telephone Basic Rate	1,219
Telephone Toll Charges	382

DETAILED STATEMENT OF PAYMENTS

Town Report Delivering	168	
Town Report Printing	2,310	
Travel Reimbursement	356	
Vital Record Search	475	
Workers' Compensation	240	
Subtotal		106,544
ELECTION AND REGISTRATION		
Ballot Clerks	800	
Advertising	171	
Food Allowance	161	
Labor Contracted Services	150	
Office Supplies	8	
Printing/Forms	390	
Workers' Compensation	5	
Subtotal		1,685
AUDITORS FOR TOWN BOOKS		
Vachon, Clukay and Co., PC		5,875
JUDICIAL AND LEGAL		
Law Books	468	
Legal Expenses	12,302	
Subtotal		12,770
PLANNING BOARD		
Planning Board Clerk	966	
Advertising	276	
Office Supplies	137	
Postage	242	
Printing/Forms	126	
Pub/Books/Periodicals	520	
Seminars	189	
Social Security	74	
Assistance Program-SRPC	2,400	
Workers' Compensation	4	
Subtotal		4,933

DETAILED STATEMENT OF PAYMENTS

ZONING BOARD OF ADJUSTMENT		
Zoning Board Clerk	76	
Advertising	89	
Office Supplies	100	
Postage	47	
Pub/Books/Periodicals	60	
Social Security	6	
Workers' Compensation	2	
Subtotal		379
KIMBALL HALL		
Building Maint & Repair	9,672	
Cleaning Supplies	106	
Electricity	861	
General Supplies	50	
Heating Oil	807	
Labor Contracted Services	2,937	
NHMA Liability Insurance	16	
NHMA Property Insurance	56	
Propane Gas	78	
Telephone Basic Rate	292	
Workers' Compensation	302	
Subtotal		15,177
TOWN HALL		
Town Hall Agent	1,534	
Building Maint & Repair	623	
Cleaning Supplies	173	
Copier Supplies	294	
Copier Service Agreement	684	
Electricity	1,755	
Equipment Purchase	973	
Equipment Repairs	188	
Fire/Security Alarm Contract	1,868	
Security System Contract	68	
Fax Machine Supplies	23	
Food Allowance	14	
General Supplies	18	

DETAILED STATEMENT OF PAYMENTS

Heating Oil	943	
Labor Contracted Services	569	
NHMA Liability Insurance	1,951	
NHMA Property Insurance	198	
Recharge Fire Extinguishers	25	
Social Security	118	
Workers' Compensation	85	
Subtotal		12,103
CEMETERY DEPARTMENT		
Supervisor's Salary	6,130	
Part-Time Salaries	2,660	
Dues, Memberships & Subs	20	
Electricity	93	
Equipment Purchase	298	
Equipment Repairs	283	
Fencing	260	
General Supplies	175	
NHMA Mobile Equip Insurance	1	
Labor Contracted Services	3,774	
Monument Repair	1,000	
NHMA Liability Insurance	57	
NHMA Property Insurance	2	
Office Supplies	126	
Seed/Fertilizer/Loam	562	
Seminars	100	
Social Security	672	
Small Tools	25	
Telephone-Cellular Phone	111	
Travel Reimbursement	63	
Equipment Fuel-Gasoline	43	
Workers' Compensation	525	
Subtotal		16,980
REGIONAL ASSOCIATIONS		
Southwest Region Planning Commission		2,351

DETAILED STATEMENT OF PAYMENTS

OTHER GENERAL GOVERNMENT		
Property Tax Payment Refund	86,484	
Property Tax Interest Refund	574	
Helping Hand Donation	2,000	
Historical Society Donation	4,000	
Meadowood Fire Dept Donation	1,500	
Senior Citizens Donation	1,000	
Southwest Comm Service Donation	2,029	
TEASI Donation	3,000	
Troy-Fitz Sports Donation	1,000	
Police Dept Fee Refund	25	
MV Registration Fee Refund	7	
UCC Filing Fee Refund	30	
W/S State Aid Grant Refund	2,358	
W/S Workers' Comp Refund	697	
Subtotal		104,704
POLICE DEPARTMENT		
Police Chief's Salary	23,890	
Part-Time Salaries	3,142	
Police Sergeant's Salary	34,046	
Overtime	4,278	
Full-Time Patrolman	13,569	
Secretary	801	
Treasurer	660	
Advertising	194	
Ammunition	1,851	
NHMA Vehicle Insurance	1,026	
Computer Support Services	8,326	
Copier Service Agreement	300	
Dues, Memberships & Subs	225	
Electricity	272	
Equipment Purchase	2,188	
Equipment Rent/Pager Service	477	
General Supplies	732	
Health Insurance	9,765	
Law Books	425	
Police Professional Liability	1,931	

DETAILED STATEMENT OF PAYMENTS

Police Chief Recruitment	10,258	
Life Insurance	63	
Meal Reimbursement	402	
Office Supplies	1,991	
Photo Developing & Supplies	1,805	
Post Office Box Rent	24	
Postage	187	
Radio/Radar/Electronic Maint	7,715	
Social Security	1,436	
State Retirement	3,401	
Telephone Basic Rate	1,202	
Telephone Toll Charges	721	
Telephone-Cellular Phone	1,306	
Training/Hiring/Testing	1,607	
Travel Reimbursement	976	
Uniforms	4,877	
Uniform Cleaning/Alterations	75	
Vehicle Fuel-Gasoline	1,765	
Repairs 99 Ford Expedition	18	
Repairs 97 Ford Crown Victoria	30	
Repairs 93 Ford Explorer	394	
Repairs 92 Ford Crown Victoria	33	
Tires 92 Ford Crown Victoria	340	
Tires 93 Ford Explorer	232	
Tires 97 Ford Crown Victoria	201	
Workers' Compensation	3,270	
Subtotal		152,427
POLICE REVENUE OFFSET		
Part-Time Patrolman Grants	17,807	
Special Police Salaries	3,972	
Overtime from Grants	38	
Full-Time Patrolman Grants	6,267	
Secretary	2,281	
Police Professional Liability	2,357	
Life Insurance	10	
Social Security	1,791	
State Retirement	238	

DETAILED STATEMENT OF PAYMENTS

Workers' Compensation	772	
Subtotal		35,531
EMERGENCY SERVICES BUILDING		
NHMA Vehicle Insurance	342	
Building Maint & Repair	151	
Cleaning Supplies	18	
Electricity	1,634	
General Supplies	8	
Heating Oil	500	
Labor Contracted Services	1,883	
Rescue Squad/EMT's E&O	720	
NHMA Liability Insurance	890	
NHMA Property Insurance	156	
Telephone Basic Rate	319	
Telephone Toll Charges	2	
Vehicle Fuel-Diesel	338	
Workers' Compensation	1,286	
Subtotal		8,245
FIRE DEPARTMENT		
Firemen's Salaries	19,241	
NHMA Vehicle Insurance	3,762	
Building Maint & Repair	1,634	
Dues, Memberships & Subs	519	
Electricity	1,951	
Equipment Purchase	7,211	
Equipment Repairs	2,181	
Food Allowance	204	
Fire Prevention Supplies	249	
General Supplies	447	
Heating Oil	593	
NHMA Mobile Equip Insurance	3	
Labor Contracted Services	460	
Firefighters E&O	225	
Medical Supplies	53	
NHMA Liability Insurance	215	
NHMA Property Insurance	136	

DETAILED STATEMENT OF PAYMENTS

Office Supplies	54	
Photo Developing & Supplies	40	
Post Office Box Rent	52	
Postage	37	
Propane Gas	3	
Radio/Radar/Electronic Maint	1,192	
Social Security	1,472	
Telephone Basic Rate	405	
Telephone Toll Charges	33	
Training/Hiring/Testing	700	
Travel Reimbursement	160	
Bunker Gear	3,672	
Uniforms	1,158	
Vehicle Fuel-Diesel	434	
Vehicle Fuel-Gasoline	126	
34T1 98 Mack Tanker Repairs	756	
34M2 78 Mack Repairs	946	
34M1 76 LaFrance Repairs	119	
34T3 75 International Repairs	121	
34T2 53 Reo Tanker Repairs	132	
34R1 85 GMC Rescue Truck	2,705	
34M6 77 Dodge Pickup Repairs	287	
Workers' Compensation	975	
Subtotal		54,662
FOREST FIRE SUPPRESSION		
Fire Wardens' Payroll	213	
Fire Permits	124	
Social Security	16	
Subtotal		354
EMERGENCY MANAGEMENT		
Emergency Management Payroll	36	
Equipment Purchase	458	
Labor Contracted Services	613	
Social Security	3	
Training/Hiring/Testing	592	
Workers' Compensation	93	

DETAILED STATEMENT OF PAYMENTS

Subtotal		1,794
HIGHWAY DEPARTMENT		
Road Agent's Salary	29,359	
Laborers' Salary	25,186	
Overtime	9,741	
Advertising	58	
NHMA Vehicle Insurance	2,052	
Blasting	150	
Building Maint & Repair	1,128	
Chain Saw & Supplies	498	
Cleaning Supplies	28	
Clothing Allowance	187	
Cold Patch	191	
Computer Supplies	62	
Construction Material	333	
Culverts	2,369	
Dam Fees/Maint & Repair	6,100	
Drum Oil & Grease	420	
Dues, Memberships & Subs	20	
Electricity	1,333	
Equipment Purchase	6,143	
Equipment Rental	528	
Equip Repair-98 Cat Loader	1,205	
Equip Repair-Chipper	82	
Equip Repair-Cement Mixer	38	
Equip Repair-Sand Spreaders	410	
Equip Repair-Pressure Washer	109	
General Supplies	523	
Grader	1,010	
Hardware/Nuts & Bolts	220	
Health Insurance	8,491	
Heating Oil	537	
Hot Mix	775	
Ice Control-Sand	4,947	
Ice Control-Salt	7,509	
NHMA Mobile Equip Insurance	69	
Labor Contracted Services	3,428	

DETAILED STATEMENT OF PAYMENTS

Life Insurance	65	
Line Striping	685	
NHMA Liability Insurance	606	
NHMA Property Insurance	115	
Office Supplies	88	
Photo Developing & Supplies	21	
Radio/Radar/Electronic Maint	1,024	
Recharge Fire Extinguishers	37	
Sand & Gravel	1,511	
Seed/Fertilizer/Loam	30	
Signs	337	
Social Security	4,846	
Small Tools	245	
Snow Plow-Parts & Repair	834	
State Retirement	2,686	
Stone for Roads	809	
Sweeping	600	
Telephone Basic Rate	344	
Telephone Toll Charges	55	
Telephone-Cellular Phone	188	
Training/Hiring/Testing	425	
Tree Work	800	
Vehicle Fuel-Diesel	1,300	
Vehicle Fuel-Gasoline	1,144	
Repairs-88 Trackless	431	
Repairs-94 Ford F384 Dump	477	
Repairs-92 Ford F350 Dump	409	
Repairs-99 Ford F350	385	
Repairs-71 Ford Sander	1,043	
Repairs-85 International	1,430	
Welding Supplies	871	
Workers' Compensation	5,675	
Workshops	70	
Subtotal		144,825
HIGHWAY BLOCK GRANT		
Labor Contracted Services		38,029

DETAILED STATEMENT OF PAYMENTS

STREET LIGHTING		
Electricity		9,840
LANDFILL/RECYCLING CENTER		
Supervisor's Salary	22,684	
Part-Time Salaries	17,592	
Building Maint & Repair	298	
Clothing Allowance	247	
Drum Oil & Grease	505	
Dues, Memberships & Subs	100	
Electricity	889	
Equipment Purchase	38	
Equipment Repairs	404	
Equipment Repair-Loader	912	
Equipment Repair-Forklift	567	
Equipment Repair-Bulldozer	20	
Fill	2,493	
Food Allowance	12	
General Supplies	180	
Health Insurance	2,830	
Hazardous Waste Collection	568	
NHMA Mobile Equip Insurance	48	
Labor Contracted Services	1,259	
Life Insurance	32	
Meal Reimbursement	13	
NHMA Liability Insurance	323	
NHMA Property Insurance	38	
Office Supplies	21	
Pest Control	243	
Portable Toilet Rental	660	
Propane Gas	286	
Recharge Fire Extinguishers	38	
Social Security	3,057	
Small Tools	50	
State Retirement	953	
Telephone Basic Rate	347	
Telephone Toll Charges	33	
Training/Hiring/Testing	200	

DETAILED STATEMENT OF PAYMENTS

Travel Reimbursement	125	
Trucking & Tipping Fees	5,838	
Vehicle Fuel-Diesel	1,403	
Vehicle Fuel-Gasoline	38	
Waste/Recycle	1,058	
Welding Supplies	65	
Workers' Compensation	2,493	
Workshops	35	
Subtotal		68,995
WATER/SEWER DEPARTMENT		
Gas Pump Electricity	51	
Vehicle Fuel-Diesel	23	
Vehicle Fuel-Gasoline	688	
Workers' Compensation	1,532	
Subtotal		2,293
ANIMAL CONTROL		
Animal Control Officer	420	
Advertising	78	
Dog Licenses	83	
Equipment Purchase	93	
Monadnock Reg Humane Society	180	
Printing/Forms	30	
Social Security	32	
Workers' Compensation	20	
Subtotal		936
HEALTH ADMINISTRATION		
Health Officer's Salary	300	
HHCCS Home Health Aide	1,000	
HHCCS Homemaker	350	
HHCCS Child Health Nursing	158	
HHCCS Meals-On-Wheels	2,005	
HHCCS Membership Fee	2,146	
Monadnock Family Services	2,130	
Social Security	23	
Workers' Compensation	25	

DETAILED STATEMENT OF PAYMENTS

Subtotal		8,137
WELFARE ADMINISTRATION		
Welfare Officer's Salary	1,500	
Social Security	115	
Workers' Compensation	6	
Subtotal		1,621
WELFARE ASSISTANCE		
Medical	972	
Rent	6,642	
Utilities	4,386	
Subtotal		12,000
TOWN COMMON		
Electricity	441	
General Supplies	483	
Labor Contracted Services	3,050	
Workers' Compensation	100	
Subtotal		4,074
WAR MEMORIAL RECREATION PROGRAM		
Summer Program Director	2,839	
Part-Time Salaries	7,225	
Advertising	14	
Building Maint & Repair	813	
Electricity	687	
Equipment Purchase	354	
Field Day Activities	260	
Field Trips	115	
Food Allowance	50	
General Supplies	214	
Labor Contracted Services	3,499	
NHMA Liability Insurance	96	
NHMA Sand Dam Public Beach Ins	968	
New Programs	145	
Office Supplies	30	
Sand & Gravel	491	

DETAILED STATEMENT OF PAYMENTS

Seed/Fertilizer/Loam	95	
Social Security	770	
Telephone Basic Rate	345	
Telephone Toll Charges	7	
Transportation	644	
Travel Reimbursement	7	
Water Testing	18	
Workers' Compensation	800	
Subtotal		20,487
LIBRARY		
Librarian's Salary	17,750	
Part-Time Salaries	9,240	
Appropriation Transfer	1,254	
Building Maint & Repair	946	
Health Insurance	5,661	
Heating Oil	445	
Life Insurance	32	
NHMA Liability Insurance	197	
NHMA Property Insurance	477	
Recharge Fire Extinguishers	10	
Social Security	2,017	
Telephone Basic Rate	836	
Telephone Toll Charges	52	
Workers' Compensation	125	
Subtotal		39,041
PATRIOTIC PURPOSES		
Band/Memorial Day	300	
Flags	381	
General Supplies	91	
Subtotal		772
ARTS FESTIVAL		
Entertainment	1,425	
General Supplies	18	
Postage	3	
Subtotal		1,446

DETAILED STATEMENT OF PAYMENTS

CONSERVATION COMMISSION		
Dues, Memberships & Subs	175	
Pub/Books/Periodicals	70	
Subtotal		245
HERITAGE COMMISSION		
Projects/Fees	24	
Office Supplies	18	
Photo Developing & Supplies	162	
Post Office Box Rent	14	
Postage	194	
Printing/Forms	449	
Seminars	150	
Subtotal		1,011
INDUSTRIAL DEVELOPMENT		
Labor Contracted Services	150	
Office Supplies	24	
Postage	36	
Seminars	78	
Subtotal		287
LONG TERM SEWER BONDS & NOTES		
C-297 State Street Bank	21,582	
To Be Paid in Full in 2003		
GMAC Mortgage Corporation	52,560	
To Be Paid in Full in 2013		
Subtotal		74,142
TAX ANTICIPATION NOTE-BANK OF NH		
Principal Payment	430,000	
Interest Payment	12,021	
Subtotal		442,021
OTHER DEBT SERVICE-LIBRARY BOND		
Citizens Bank – 1st Payment		30,160

DETAILED STATEMENT OF PAYMENTS

CAPITAL OUTLAY-MACHINERY/VEHICLES/EQUIP		
Police Cruiser Lease	5,497	
Fire Department Tanker	84,040	
Police Cruiser	31,572	
Highway Department Truck	28,363	
Town Office Computer	3,000	
Voting Booths	775	
Subtotal		153,247
CAPITAL OUTLAY-BUILDINGS		
Town Hall Paint Project		4,000
CAPITAL OUTLAY-OTHER		
Reassessment	21,500	
Highway Department Road Project	50,000	
Parking Lot Project	6,500	
Subtotal		78,000
TRANSFER TO CAPITAL RESERVE FUNDS		
Ambulance	20,000	
Highway Department	15,000	
Landfill Vehicles/Equipment	5,000	
Police Department	5,000	
Reassessment	7,500	
Subtotal		52,500
TRANSFER TO EXPENDABLE TRUST FUNDS		
Town Building Maintenance	10,000	
S.E. Paul War Memorial Rec Fund	5,000	
Subtotal		15,000
CHESHIRE COUNTY		
1999 County Tax Assessment		147,652
MONADNOCK REGIONAL SCHOOL DISTRICT		
1999 MRHS Assessment		1,639,838

DETAILED STATEMENT OF PAYMENTS

EXPENDITURES – LIABILITIES CARRIED FORWARD		
86 Art 17 – Monitoring Wells	8,677	
97 Art 34 – Library Plans	3,166	
98 Art 3 – Library Addition	256,342	
98 Art 8 – Troy Economic Dev	90,024	
98 Art 29 – Landfill 3 Phase Power	20,000	
Subtotal		378,209
PREPAID EXPENSES FOR 1999 – Paid December 1998		
Annual Computer Support	2,243	
State Street Bank Sewer Bond	2,907	
Subtotal		- 5,150
PREPAID EXPENSES FOR 2000 – Paid December 1999		
Annual Computer Support	2,908	
State Street Bank Sewer Bond	2,120	
Subtotal		5,028
TOTAL EXPENDITURES		**$3,905,202**

Vachon, Clukay & Co., PC
Certified Public Accountants

45 Market Street
Manchester, New Hampshire 03101

REPORT ON COMPLIANCE AND ON INTERNAL CONTROL OVER FINANCIAL REPORTING BASED ON AN AUDIT OF GENERAL PURPOSE FINANCIAL STATEMENTS PERFORMED IN ACCORDANCE WITH *GOVERNMENT AUDITING STANDARDS*

To the Board of Selectmen
Town of Troy, New Hampshire

We have audited the general purpose financial statements of the Town of Troy, New Hampshire, as of and for the year ended December 31, 1999, and have issued our report thereon dated February 1, 2000. We conducted our audit in accordance with generally accepted auditing standards and the standards applicable to financial audits contained in *Government Auditing Standards,* issued by the Comptroller General of the United States.

Compliance

As part of obtaining reasonable assurance about whether the Town of Troy, New Hampshire's general purpose financial statements are free of material misstatement, we performed tests of its compliance with certain provisions of laws, regulations, contracts and grants, noncompliance with which could have a direct and material effect on the determination of general purpose financial statement amounts. However, providing an opinion on compliance with those provisions was not an objective of our audit and, accordingly, we do not express such an opinion. The results of our tests disclosed no instances of noncompliance that are required to be reported under *Government Auditing Standards.*

Vachon, Clukay & Co., PC
Certified Public Accountants

Internal Control Over Financial Reporting

In planning and performing our audit, we considered the Town of Troy, New Hampshire's internal control over financial reporting in order to determine our auditing procedures for the purpose of expressing our opinion on the general purpose financial statements and not to provide assurance on the internal control over financial reporting. Our consideration of the internal control over financial reporting would not necessarily disclose all matters in the internal control over financial reporting that might be material weaknesses. A material weakness is a condition in which the design or operation of one or more of the internal control components does not reduce to a relatively low level of risk that misstatements in amounts that would be material in relation to the general purpose financial statements being audited may occur and not be detected within a timely period by employees in the normal course of performing their assigned functions. We noted no matters involving the internal control over financial reporting and its operation that we consider to be material weaknesses.

However, we noted certain matters involving the internal control structure and its operation that we have reported to the management of the Town of Troy, New Hampshire in a separate letter dated February 1, 2000.

This report is intended for the information and use of the Board of Selectmen and federal awarding agencies and pass-through entities and is not intended to be and should not be used by anyone other than these specified parties.

Vachon, Clukay & Co., PC

STATE OF NEW HAMPSHIRE **MS-5**
DEPARTMENT OF REVENUE ADMINISTRATION
MUNICIPAL SERVICES DIVISION
P.O. BOX 487
CONCORD, NH 03302-0487
(603) 271-3397

ANNUAL FINANCIAL REPORT

Revenues and Expenditures
January 1, 1999 to December 31, 1999

REVENUES – MODIFIED ACCRUAL

REVENUES FROM TAXES	
Property Taxes	2,036,933
Land Use Change Taxes	56
Resident Taxes	13,760
Timber Taxes	22,184
Interest/Penalties on Delinquent Taxes	67,212
Excavation Activity Tax	5,454
TOTAL	2,145,599
REVENUES FROM LICENSES, PERMITS, AND FEES	
Business Licenses and Permits	994
Motor Vehicle Permit Fees	185,129
Building Permits	455
Other Licenses, Permits, and Fees	5,381
TOTAL	191,959
REVENUE FROM FEDERAL GOVERNMENT	
Police Grants	31,359
REVENUE FROM STATE OF NEW HAMPSHIRE	
Shared Revenue Block Grant	86,889
Meals and Rooms Distribution	40,309
Highway Block Grant	38,029
Water Pollution Grants	21,582
State and Federal Forest Land Reimbursement	268
Education Aid Grant	12,000
Police Grant	3,103
TOTAL	202,180

ANNUAL TOWN FINANCIAL REPORT MS-5

REVENUE FROM CHARGES FOR SERVICES	
Income from Departments	8,920
Other Charges	37
TOTAL	8,957
REVENUE FROM MISCELLANEOUS SOURCES	
Sale of Municipal Property	18,082
Interest on Investments	33,403
Fines and Forfeits	5,305
Insurance Dividends and Reimbursements	17,351
Other Miscellaneous Sources	1,912
TOTAL	76,053
INTERFUND OPERATING TRANSFERS IN	
Transfers from Special Revenue Fund	20,499
Transfers from Capital Reserve Fund	245,368
Transfers from Trust and Agency Funds	15,800
TOTAL	281,667
TOTAL REVENUES FROM ALL SOURCES	2,937,774
TOTAL FUND EQUITY (Beginning of Year)	577,615
TOTAL	3,515,389

EXPENDITURES – MODIFIED ACCRUAL

	Total Expenditure	Equip/Land Purchases	Construction
GENERAL GOVERNMENT			
Executive	109,544	3,000	
Election and Registration	2,460	775	
Financial Administration	5,875		
Revaluation of Property	21,500	21,500	
Legal Expense	12,770		
Planning and Zoning	5,312		
General Gov't Buildings	33,783	4,000	
Cemeteries	19,795		
Regional Association	2,351		
TOTAL	213,390	29,275	

ANNUAL TOWN FINANCIAL REPORT MS-5

	Total Expenditure	Equip/Land Purchases	Construction
PUBLIC SAFETY			
Police	225,027	37,069	
Ambulance	11,245		
Fire	144,835	84,040	
Emergency Management	1,794		
TOTAL	382,901	121,109	
HIGHWAYS AND STREETS			
Highways and Streets	262,278	28,363	50,000
Street Lighting	9,840		
TOTAL	272,118	28,363	50,000
SOLID WASTE DISPOSAL	97,672	28,677	
HEALTH			
Administration	8,137		
Animal Control	936		
Health Agencies	2,029		
TOTAL	11,102		
WELFARE			
Administration	1,621		
Direct Assistance	12,000		
Vendor Payments	3,000		
TOTAL	16,621		
CULTURE AND RECREATION			
Parks and Recreation	24,561		
Library	297,294	6,500	252,569
Patriotic Purposes	772		
Other Culture and Recreation	7,457		
TOTAL	330,084	6,500	252,569
CONSERVATION	245		
REDEVELOPMENT & HOUSING	287		

ANNUAL TOWN FINANCIAL REPORT MS-5

	Total Expenditure	Equip/Land Purchases	Construction
ECONOMIC DEVELOPMENT	90,024	90,024	
DEBT SERVICE			
Prin-Long Term Bonds & Notes	61,024		
Int-Long Term Bonds & Notes	43,278		
Int-Tax Anticipation Notes	12,021		
TOTAL	116,323		
INTERFUND OPERATING TRANSFERS OUT			
Trans-Special Revenue Funds	1,254		
Trans-Capital Reserve Funds	67,500		
TOTAL	68,754		
PAYMENTS TO OTHER GOVERNMENTS			
Taxes Assessed for County	147,652		
Taxes Assessed for School	1,441,691		
TOTAL	1,589,343		
TOTAL EXPENDITURES	3,188,864	303,948	302,569
FUND EQUITY (End of Year)	326,525		
TOTAL	3,515,389		

GENERAL FUND BALANCE SHEET

	Beginning of Year	End of Year
ASSETS		
Cash and Equivalents	319,168	371,887
Investments	752,339	334,151
Taxes Receivable	325,584	247,497
Tax Liens Receivable	213,633	167,129
Due from Other Funds		20,000
Other Current Assets	5,150	5,028
TOTAL ASSETS	1,615,874	1,145,692

ANNUAL TOWN FINANCIAL REPORT MS-5

	Beginning of Year	End of Year
LIABILITIES AND FUND EQUITY		
Warrants and Accounts Payable	25,076	11,252
Contracts Payable	7,120	
Due to School District	1,006,063	807,915
TOTAL LIABILITIES	1,038,259	819,167
FUND EQUITY		
Reserve for Continuing Appropriations	224,846	15,000
Reserve for Special Purposes	5,150	5,028
Unreserved Fund Balance	347,619	306,497
TOTAL FUND EQUITY	577,615	326,525
TOTAL LIABILITIES AND FUND EQUITY	1,615,874	1,145,692

RECONCILIATION OF SCHOOL DISTRICT LIABILITY

School District Liability (Beginning of Year)	1,006,063
Add School District Assessment for Current Year	1,441,691
TOTAL LIABILITY WITHIN CURRENT YEAR	2,447,754
Subtract Payments Made to School District	- 1,639,839
SCHOOL DISTRICT LIABILITY (End of Year)	807,915

AMORTIZATION OF LONG-TERM DEBT

Date	Amount	Purpose	Annual Payment	Beginning of Year	End of Year
1983	$305,000	Sewer	15,000	75,000	60,000
1984	$800,000	Sewer	Variable	534,084	508,060
1994	$ 50,000	Water	Variable	11,142	-0-
1998	$200,000	Library	20,000	200,000	180,000

DEBT AS OF 12/31/1999 FOR THE ENSUING FIVE YEARS

Description	Year	Principal	Interest	Total
C-297 GECC	2000	62,342	39,423	101,765
C-297 GECC	2001	63,726	35,601	99,327
C-297 GECC	2002	65,180	31,614	96,794
C-297 GECC	2003	66,708	27,590	94,298
C-297 GECC	2004	53,313	24,327	77,640
SUBTOTAL		311,269	158,555	469,824
Remaining Periods of Debt		436,791	96,299	533,090
TOTAL		748,060	254,854	1,002,914

STATE OF NEW HAMPSHIRE **MS-1**
DEPARTMENT OF REVENUE ADMINISTRATION
MUNICIPAL SERVICES DIVISION
P.O. BOX 487
CONCORD, NH 03302-0487
(603) 271-3397

1999
SUMMARY INVENTORY OF VALUATION

CITY/TOWN OF Troy **IN** Cheshire **COUNTY**

CERTIFICATE

This is to certify that the information contained in this report was taken from official records and is correct to the best of our knowledge and belief. RSA 21-J:34

Dennis M Poirier

Robert W. Shea Jr.

Maureen A. Osburn

Selectmen of Troy
August 16, 1999

REPORTS REQUIRED: RSA 21-J:34, as amended, provides for certification of valuations, appropriations, estimated revenues and such other information as the Department of Revenue Administration may require upon forms prescribed for that purpose.

PENALTY: Failure to file by September 1st may result in $5.00 per day penalty for each day's delay. (RSA 21-J:36)

Revised 1999

VALUE OF LAND ONLY	NUMBER OF ACRES	ASSESSED VALUATION
Current Use	7,507.06	701,089
Conservation Restriction	1.00	1,946
Residential	1,795.30	18,618,897
Commercial/Industrial	289.89	3,235,978
TOTAL OF TAXABLE LAND	9,593.25	22,557,910

Tax Exempt ($2,470,810)

VALUE OF BUILDINGS	
Residential	32,362,952
Manufactured Housing	2,295,240
Commercial/Industrial	8,957,000
TOTAL OF TAXABLE BUILDINGS	43,615,192

Tax Exempt ($8,975,200)

PUBLIC UTILITIES	
New England Power Company	956,333
PSNH	4,500,000
TOTAL	5,456,333
VALUATION BEFORE EXEMPTIONS	71,629,435
Blind Exemption	- 30,000
Elderly Exemption	- 713,720
Net Valuation On Which Tax Rate For Municipal, County & Local Education Tax Is Computed	**70,885,715**
Less Public Utilities	- 5,456,333
Net Valuation Without Utilities On Which Tax Rate For State Education Tax Is Computed	**65,429,382**

VETERANS CREDITS		
Totally & Permanently Disabled	(2) @ $1,400	2,800
Veterans Exemptions	(112) @ $100	11,200
TOTAL		14,000

REVENUE RECEIVED FROM PAYMENTS IN LIEU OF TAXES

State & Federal Forest Land	268

	AMOUNT RECEIVED	PIT AREA VALUATION
EXCAVATION ACTIVITY TAX	3,000	158,400

EXEMPTIONS GRANTED BY TOWN OF TROY
RSA 72:37 Blind Exemption – Adopted March 11, 1988
RSA 72:43h Optional Elderly Exemption – Adopted March 12, 1997

Number of Individuals		Exemption	Maximum Allowable	Total Amt Granted
Blind Exemption	(2)	15,000	30,000	30,000
Elderly Exemption	(9)	12,000	108,000	108,000
Elderly Exemption	(5)	25,000	125,000	111,280
Elderly Exemption	(10)	50,000	500,000	494,440
TOTAL			**733,000**	**713,720**

CURRENT USE REPORT
RSA 79-A

CATEGORY	TOTAL # OF ACRES
Farm Land	241.53
Forest Land	6,934.43
Unproductive Land	40.38
Wet Land	290.72
TOTAL	**7,507.06**

OTHER CURRENT USE STATISTICS

Receiving 20% Recreational Adjustment (Acres)	4,074
Total Number of Owners Granted Current Use	141
Total Number of Parcels in Current Use	316

CONSERVATION RESTRICTION ASSESSMENT REPORT
RSA 79-B

CATEGORY	TOTAL # OF ACRES
Wet Land	1.00

TOWN TREASURER'S REPORT

Fiscal Year Ending December 31, 1999

TAX COLLECTOR	1999	1998	1997	1996	1995	TOTAL
Property Tax-June	1,217,661	36,785				1,254,446
Property Tax-December	669,720	155,620				825,340
Interest	2,946	6,782				9,728
Gravel Pit Property Tax	2,906					2,906
Excavation Tax	603					603
Tax Liens Redeemed		38,687	57,799	86,934	1,273	184,693
Interest		2,405	14,056	28,701	685	45,847
Resident Tax	10,340	1,390	80	60		11,870
Resident Tax Penalty	31	139	8	6		184
Yield Tax	21,638					21,638
Land Use Change Tax	56					56
TOTAL	**1,925,901**	**241,808**	**71,943**	**115,701**	**1,958**	**2,357,311**

1998 Tax Lien Sale	127,081
1998 Yield Tax Lien	2,832
Interest/Costs	11,453
TOTAL LIEN	**141,366**

TOWN TREASURER'S REPORT

TAX COLLECTOR REPORT		2,357,311
TOWN CLERK		
Motor Vehicle Permits	185,129	
Building Permits	455	
Liens	986	
Filing Fees	8	
Certified Copies	824	
Dog Licenses	2,408	
Marriage Licenses	720	
Pistol Permits	360	
Landfill Permits	544	
TOTAL		191,434
INTEREST-GENERAL FUND AND INVESTMENTS		
Bank of New Hampshire	9,182	
Gen Fund Public Deposit Invest Fund	23,509	
Library Public Deposit Invest Fund	712	
TOTAL		33,403
TAX ANTICIPATION NOTE		
Bank of New Hampshire		430,000
FEDERAL GOVERNMENT		
Cops-Fast Program	28,837	
Cops-Technology Program	2,522	
TOTAL		31,359
STATE OF NEW HAMPSHIRE		
Highway Block Grant	38,029	
Water Pollution Grant	21,582	
State & Federal Forest Land Reimb	268	
Revenue Sharing-BPT	86,889	
Rooms/Meals Tax	40,309	
Police Grants	3,104	
HB684 School Tax Admin Grant	12,000	
TOTAL		202,181

TOWN TREASURER'S REPORT

DEPARTMENT & LOCAL RECEIPTS		
Animal Violations/Fines	315	
Arts Festival	655	
Bank Fees Recovered	210	
Board of Adjustment	210	
Check Lists/Labels	203	
Forest Fire Suppression Reimb	107	
Court Ordered Fines	5,676	
Miscellaneous Revenues	3,581	
NHMA Property/Liab Ins Refund	2,360	
Pay Phone Commission	37	
Police Reports	360	
Special Police Details	3,542	
Parking Violations/Fines	210	
Planning Board	740	
Sale of Town Equipment	9,390	
Sale of Tax Deeded Property	8,692	
Transfer-Cemetery Trust Fund	15,800	
Transfer-Fire Department CRF	50,000	
Transfer-Highway Department CRF	8,363	
Transfer-Library Bond	142,409	
Transfer-Library CRF	113,933	
Transfer-Police Department CRF	31,572	
Transfer-Reassessment CRF	21,500	
War Memorial Summer Program	1,122	
Welfare Reimbursements	1,090	
W/S Bond Reimbursement	20,499	
W/S Reimbursements	3,175	
Workers' Comp Insurance Refund	15,688	
TOTAL		461,439
TOTAL RECEIPTS GENERAL FUND		3,707,127

TOWN TREASURER'S REPORT

GENERAL FUND		
Cash on Hand 01/01/1999	904,734	
Library Bond Balance	141,697	
Receipts	3,707,126	
Total		4,753,558
Less Expenditures		4,047,612
Cash on Hand 12/31/1999		705,946
TOWN COMMON FUNDRAISER ACCOUNT		
Cash on Hand 01/01/1999	303	
Receipts	4,937	
Total		5,240
Less Expenditures		5,142
Cash on Hand 12/31/1999		98
DARE		
Cash on Hand 01/01/1999	4,312	
Receipts	100	
Total		4,412
Less Expenditures		1,729
Cash on Hand 12/31/1999		2,683
LANDFILL CLOSURE ACCOUNT		
Cash on Hand 01/01/1999	140	
Receipts	66,396	
Interest	43	
Total		66,580
Less Expenditures		66,396
Cash on Hand 12/31/1999		184
TROY ELDERLY HOUSING PROJECT		
Cash on Hand 01/01/1999		
Receipts		609,251
Less Expenditures		609,251
Cash on Hand 12/31/1999		0

TOWN TREASURER'S REPORT

WATER ACCOUNT-WATER DIVISION		
Cash on Hand 01/01/1999	8,277	
Receipts	80,776	
Interest Earned	47	
Total		89,100
Less Departmental Expenses		82,034
Cash on Hand 12/31/1999		7,066
WATER ACCOUNT-PUBLIC DEPOSIT INVEST FUND		
Cash on Hand 01/01/1999	85,315	
Interest Earned	4,131	
TOTAL INVESTMENTS WATER DIVISION		89,446
TOTAL WATER DIVISION		96,512
SEWER ACCOUNT-SEWER DIVISION		
Cash on Hand 01/01/1999	6,388	
Receipts	125,914	
Interest Earned	22	
Total		132,324
Less Departmental Expenses		131,895
Cash on Hand 12/31/1999		429
CD SEWER RESERVE ACCOUNTS		
Fleet Bank #1	43,554	45,513
Fleet Bank #2	18,686	19,387
Fleet Bank #3	24,532	25,514
Fleet Bank #4	12,929	13,426
	99,701	
Interest Earned	4,139	
TOTAL		103,840
Savings Bank of Walpole #1	25,368	26,773
Savings Bank of Walpole #2	18,940	19,989
Savings Bank of Walpole #3	44,274	46,730
	88,582	
Interest Earned	4,910	
TOTAL		93,492

TOWN TREASURER'S REPORT

Bank of New Hampshire #1	30,381	31,878
Bank of New Hampshire #2	43,913	46,200
	74,294	
Interest Earned	3,784	
TOTAL		78,078
Granite Bank #1	41,874	46,050
Interest Earned	4,176	
TOTAL		46,050
SEWER ACCOUNT-PUBLIC DEPOSIT INVEST FUND		
Cash on Hand 01/01/1999	220,906	
Interest Earned	10,695	
TOTAL		231,601
TOTAL INVESTMENTS SEWER DIVISION		553,061
TOTAL SEWER DIVISION		553,490

Janet L. McCullough

Janet L. McCullough
Treasurer

Village Barn on the Town Common was reopened by Jonathan Kirstein in September 1999.

GAY-KIMBALL LIBRARY
Treasurer's Report

Checking Account Balance January 1, 1999		**2,189**
INCOME		
Book Sales	1,982	
Copier/Printer Fees	110	
Donations	5,382	
Fines	38	
Grants	300	
Interest	23	
Summer Programs	80	
Refunds/Credits	410	
Town of Troy	39,041	
Trust Funds	8,000	
TOTAL INCOME	**55,366**	
EXPENSES		
Librarian's Salary	17,750	
Part-Time Salaries	9,240	
Building Maint/Repair	965	
Education/Memberships	115	
Electricity	2,160	
Equipment	442	
Fax/Copier	149	
Furniture	1,339	
Fund Raiser	700	
Health Insurance	5,661	
Heating Oil	445	
Internet	176	
Liability Insurance	197	
Life Insurance	32	
Materials	8,800	
Miscellaneous	50	
Mileage Reimbursement	107	
Postage	240	
Property Insurance	477	
Social Security	2,017	
Summer Program	478	

GAY-KIMBALL LIBRARY
Treasurer's Report

Supplies	2,535
Telephone	888
Trash Removal	100
Workers' Compensation	125
TOTAL EXPENSES	**55,188**

Checking Account Balance December 31, 1999	**2,367**

PETTY CASH
Receipts from Fines on Overdue Material

Opening Balance January 1, 1999	33
Fines Received	380
Less Expenditures	382
Ending Balance December 31, 1999	31

EXPENSES	
Material	37
Supplies	311
Postage	34
TOTAL EXPENSES	382

LIBRARY BUILDING FUND
1999

January 1, 1999	83,349
December 31, 1999	16,243

Bernadette Quinn

Bernadette Quinn
Treasurer

COMPARATIVE STATEMENT OF APPROPRIATIONS AND EXPENDITURES
FISCAL YEAR ENDING DECEMBER 31, 1999

Purpose of Appropriation	Approp 1999	Receipts & Reimb	Total Available	Expenditures	Unexpended Balance	Overdrafts
Town Officers	110,250		110,250	106,544	3,706	
Election & Registration	910		910	1,685		775
Auditors	6,000		6,000	5,875	125	
Judicial and Legal	25,350		25,350	12,770	12,580	
Planning Board	4,236	740	4,236	4,933		697
Zoning Board of Adjustment	500	210	500	379	121	
Kimball Hall	4,500		4,500	15,177		10,677
Town Hall	15,000		15,000	12,103	2,897	
Cemetery Department	16,800	15,800	16,800	16,980		180
Regional Associations	2,351		2,351	2,351		
Gen Gov't-Donations	14,529		14,529	14,529		
Police Department	155,051	6,606	155,051	152,427	2,624	
Police Revenue Offset	36,466	38,004	36,466	35,531	935	
Emergency Services Bldg	5,720		5,720	8,245		2,525
Fire Department	54,835		54,835	54,662	173	
Forest Fire Suppression	1,200	107	1,200	354	846	
Emergency Management	5,000		5,000	1,794	3,206	
Highway Department	138,277		138,277	144,825		6,548
Street Lighting	12,500		12,500	9,840	2,660	
Highway Block Grant	38,029	38,029	38,029	38,029		

Landfill/Recycling Center	83,656	544	83,656	68,995	14,661	
Water/Sewer Operations	232,989	206,759	232,989	213,930	19,059	
Animal Control	1,947	2,723	1,947	936	1,011	
Health Related Programs	8,760		8,760	8,137	623	
Welfare Administration	1,621		1,621	1,621		
Welfare Assistance	15,000	1,090	15,000	12,000	3,000	
Town Common	4,000		4,000	4,074		74
War Memorial	23,275	1,122	23,275	20,487	2,788	
Library	38,821		38,821	39,041		220
Patriotic Purposes	800	26	800	772	28	
Arts Festival	1,500	655	1,500	1,446	54	
Conservation Comm	400		400	245	155	
Heritage Commission	1,000		1,000	1,011		11
Industrial Dev Authority	500		500	287	213	
Sewer Bond Prin & Int	74,142	21,582	74,142	74,142		
Library Bond Payment	30,160		30,160	30,160		
Tax Ant Note Interest	17,000	32,691	17,000	12,021	4,979	
Capital Reserves	52,500	111,435	52,500	52,500		
Expendable Trust Funds	15,000		15,000	15,000		
Capital Outlay	253,752	775	253,752	235,247	18,505	
TOTAL	**1,504,327**	**478,898**	**1,504,327**	**1,431,085**	**94,949**	**21,707**

Net Unexpended Balance of Appropriations..... **73,242**

STATE OF NEW HAMPSHIRE **MS-2**
DEPARTMENT OF REVENUE ADMINISTRATION
MUNICIPAL SERVICES DIVISION
P.O. BOX 487
CONCORD, NH 03302-0487
(603) 271-3397

REPORT OF APPROPRIATIONS ACTUALLY VOTED
(RSA 21-J:34)

DATE OF MEETING: March 10, 1999
Town/City Of: Troy **County:** Cheshire
Mailing Address: P.O. Box 249, Troy N.H. 03465-0249
Phone #: 242-7722 **Fax #:** 242-3430 **E-Mail:** _____

CERTIFICATE OF APPROPRIATIONS VOTED

This is to certify that the information contained in this form, appropriations actually voted by the town/city meeting, was taken from official records and is correct to the best of our knowledge and belief.

GOVERNING BODY (SELECTMEN)

Dennis M Poirier

Robert W. Hall Jr.

Maureen A. Osborn

Penalty: Failure to file within 20 days after each meeting at which appropriations were voted may result in a $5.00 per day penalty for each day's delay (RSA 21-J:36).

PURPOSE OF APPROPRIATIONS MS-2

GENERAL GOVERNMENT	
Executive Office	110,250
Election and Registration	910
Auditors for Town Books	6,000
Legal	25,350
Planning and Zoning	4,736
General Government Buildings	19,500
Cemeteries	16,800
Regional Associations	2,351
Other General Gov't-Donations	14,529
PUBLIC SAFETY	
Police	191,517
Ambulance	5,720
Fire Department	56,035
Emergency Management	5,000
HIGHWAYS & STREETS	
Highways Department	138,277
Street Lighting	12,500
Highway Block Grant	38,029
SANITATION	
Solid Waste Collection	83,656
WATER DISTRIBUTION & TREATMENT	
Water/Sewer Department Operations	232,989
HEALTH	
Animal Control	1,947
Health Agencies & Related Programs	8,760
WELFARE	
Administration & Direct Assistance	16,621

PURPOSE OF APPROPRIATIONS MS-2

CULTURE & RECREATION	
War Memorial Recreation Program	23,275
Town Common	4,000
Library	38,821
Patriotic Purposes	800
Arts Festival	1,500
CONSERVATION	
Conservation Commission	400
Heritage Commission	1,000
Industrial Development Authority	500
DEBT SERVICE	
Long Term Bonds & Notes – Principal & Interest	74,142
Tax Anticipation Note Interest	17,000
Library Bond Payment	30,160

CAPITAL OUTLAY

MACHINERY, VEHICLES AND EQUIPMENT	
Computer for Selectmen's Office	3,000
Police Cruiser Lease-Crown Victoria	5,497
Police Cruiser-Expedition	32,000
Fire Department Tanker	84,040
Highway Department Truck	40,215
BUILDINGS	
Town Hall Paint Project	4,000
OTHER IMPROVEMENTS	
Reassessment	21,500
Preservation of Town Records	5,000
Richmond Road Project	50,000
Parking Lot Project	6,500
Landfill Monitoring Wells	2,000

PURPOSE OF APPROPRIATIONS MS-2

OPERATING TRANSFERS OUT

TO CAPITAL RESERVE FUNDS	
Police Department	5,000
Highway Department	15,000
Landfill/Recycling Center	5,000
Reassessment	7,500
Ambulance	20,000
TO EXPENDABLE TRUST FUNDS	
General Government Buildings	10,000
Samuel E. Paul War Memorial	5,000
TOTAL VOTED APPROPRIATIONS	**1,504,327**

DEPARTMENT OF REVENUE ADMINISTRATION
Municipal Services Division
1999 Tax Rate Calculation

TOWN OF TROY			
Appropriations	1,504,327		
Less: Revenues	1,017,555		
Less: Shared Revenues	31,389		
Add: Overlay	84,578		
Add: War Service Credits	14,000		
Net Town Appropriation		553,961	
Municipal Tax Rate			7.81
MONADNOCK REGIONAL SCHOOL DISTRICT			
Regional School Apportionment	2,715,807		
Less: Adequate Education Grant	-1,274,116		
Less: State Education Taxes	- 405,540		
Approved School Tax Effort		1,036,151	
Local Education Tax Rate			14.62
STATE EDUCATION TAXES			
Equalized Valuation (No Utilities) x	6.60		
61,445,407		405,540	
Divide by Local Assessed Valuation (No Utilities)			6.20
65,429,382			
CHESHIRE COUNTY			
Due to County	147,652		
Less: Shared Revenues	5,905		
Approved County Tax Effort		141,747	
County Tax Rate			2.00
COMBINED TAX RATE			**30.63**

----------Commitment Analysis----------

Total Property Taxes Assessed	2,137,399
Less: War Service Credits	- 14,000
Total Property Tax Commitment	2,123,399

----------Proof of Rate----------

Net Assessed Valuation		Tax Rate	Assessment
State Education Tax	65,429,382	6.20	405,540
All Other Taxes	70,885,715	24.43	1,731,859
			2,137,399

STATE OF NEW HAMPSHIRE **MS-7**
DEPARTMENT OF REVENUE ADMINISTRATION
MUNICIPAL SERVICES DIVISION
P.O. BOX 487
CONCORD, NH 03302-0487
(603) 271-3397

BUDGET OF THE TOWN OF TROY

BUDGET FORM FOR TOWNS WHICH HAVE ADOPTED THE PROVISIONS OF RSA 32:14 THROUGH 32:24

Appropriations and Estimates of Revenue for the Ensuing Year
January 1, 2000 to December 31, 2000

IMPORTANT:
Please read RSA 32:5 applicable to all municipalities.

1. Use this form to list the entire budget in the appropriate recommended and not recommended area. This means the operating budget and all special and individual warrant articles must be posted.
2. Hold at least one public hearing on this budget.
3. When completed, a copy of the budget must be posted with the warrant. Another copy must be placed on file with the town clerk, and a copy sent to the Department of Revenue Administration at the above address.

BUDGET COMMITTEE **DATE:**

Willis E. Pashna — Diane Lepisto
Earl Blackwell — Ernest L. Deschenes Jr.
Bert W. Lang — Ralph L. Wentworth
Margaret Rouleau — Nancy E. Lang

THIS BUDGET SHALL BE POSTED WITH THE TOWN BUDGET

BUDGET OF THE TOWN OF TROY, NEW HAMPSHIRE

APPROPRIATIONS & ESTIMATES OF REVENUE FOR THE YEAR JANUARY 1, 1999 - DECEMBER 31, 1999

PURPOSE OF APPROPRIATION	Actual Appropriation 1999	Actual Expenditures 1999	Selectmen's Recommended Budget 2000	Budget Cmte Recommended Budget 2000
GENERAL GOVERNMENT				
Town Officers	110,250	106,544	113,516	113,516
Election and Registration	910	1,685	1,600	1,600
Auditors for Town Books	6,000	5,875	6,650	6,650
Legal	25,350	12,770	15,350	15,350
Planning & Zoning	4,736	5,312	4,888	4,888
Kimball Hall	4,500	15,177	5,376	5,376
Town Hall	15,000	12,103	13,554	13,554
Cemetery Department	16,800	16,980	17,500	17,500
Regional Associations	2,351	2,351	2,343	2,343
PUBLIC SAFETY				
Police Department	155,051	152,427	174,698	174,698
Police Revenue Offset	36,466	35,531	45,869	45,869
Emergency Services Building	5,720	8,245	8,000	8,000
Fire Department	54,835	54,662	64,465	64,465
Forest Fire Suppression	1,200	354	2,200	2,200
Emergency Management	5,000	1,794	5,000	5,000

HIGHWAYS & STREETS				
Highway Department	138,277	144,825	143,562	143,562
Highway Block Grant	38,029	38,029	40,254	40,254
Street Lighting	12,500	9,840	12,500	12,500
SANITATION				
Landfill/Recycling Center	83,656	68,995	122,726	122,726
WATER DISTRIBUTION & TREATMENT				
Water/Sewer Department	232,989	213,930	224,499	224,499
HEALTH				
Health Department	8,760	8,137	7,875	7,875
Animal Control	1,947	936	1,941	1,941
WELFARE				
Administration	1,621	1,621	1,621	1,621
General Assistance	15,000	12,000	15,000	15,000
CULTURE & RECREATION				
Town Common	4,000	4,074	3,200	3,200
War Memorial Recreation Program	23,275	20,487	24,543	24,543
Library	38,821	39,041	48,297	48,297
Patriotic Purposes	800	772	840	840
Arts Festival	1,500	1,446	1,500	1,500

BUDGET OF THE TOWN OF TROY, NEW HAMPSHIRE

APPROPRIATIONS & ESTIMATES OF REVENUE FOR THE YEAR JANUARY 1, 1999 - DECEMBER 31, 1999

PURPOSE OF APPROPRIATION	Actual Appropriation 1999	Actual Expenditures 1999	Selectmen's Recommended Budget 2000	Budget Cmte Recommended Budget 2000
CONSERVATION				
Conservation Commission	400	245	400	400
Heritage Commission	1,000	1,011	1,000	1,000
ECONOMIC DEVELOPMENT				
Industrial Development Authority	500	287	500	500
DEBT SERVICE				
Prin/Int Long Term Bonds	74,142	74,142	72,620	72,620
Interest on Tax Anticipation Note	17,000	12,021	14,000	14,000
Library Bond Payment	30,160	30,160	29,144	29,144
Ambulance Lease Payment	-0-	-0-	16,797	16,797
CAPITAL OUTLAY				
Machinery/Vehicles/Equipment				
Selectmen's Office Computer	3,000	3,000	-0-	-0-
Voting Booths	-0-	775	-0-	-0-
Police Cruiser Lease-Crown Victoria	5,497	5,497	5,497	5,497
Police Cruiser-Expedition	32,000	31,572	-0-	-0-
Fire Department Tanker	84,040	84,040	-0-	-0-

Highway Department Truck	40,215	28,363	25,000	25,000
Ambulance	-0-	-0-	95,000	95,000
Cemetery Pickup Truck	-0-	-0-	12,755	12,755
Fire Department Scott Air Paks/Equipment	-0-	-0-	10,251	10,251
Transfer Station Bags	-0-	-0-	5,000	5,000
Town Office Computer Software	-0-	-0-	3,500	3,500
Buildings				
Town Hall Paint Project	4,000	4,000	5,000	5,000
Land & Improvements				
Highway Dept Road Project	50,000	50,000	50,000	50,000
Parking Lot Project	6,500	6,500	-0-	-0-
Farrar Field Fill	-0-	-0-	5,000	5,000
Other				
Preserving Town Records	5,000	-0-	-0-	-0-
Reassessment	21,500	21,500	-0-	-0-
Landfill Monitoring Wells	2,000	-0-	9,000	9,000
Regional Prosecutor	-0-	-0-	7,000	7,000
Troy Economic Development	-0-	-0-	12,500	12,500
OPERATING TRANSFERS OUT				
Capital Reserve Funds				
Ambulance	20,000	20,000	-0-	-0-
Fire Department	-0-	-0-	20,000	20,000

APPROPRIATIONS & ESTIMATES OF REVENUE FOR THE YEAR JANUARY 1, 1999 - DECEMBER 31, 1999

PURPOSE OF APPROPRIATION	Actual Appropriation 1999	Actual Expenditures 1999	Selectmen's Recommended Budget 2000	Budget Cmte Recommended Budget 2000
Highway Department	15,000	15,000	15,000	15,000
Landfill/Recycling Center	5,000	5,000	-0-	-0-
Police Department	5,000	5,000	9,140	9,140
Reassessment	7,500	7,500	5,000	5,000
Expendable Trust Funds				
Town Building Maintenance	10,000	10,000	20,000	20,000
S.E. Paul War Memorial Rec Fund	5,000	5,000	5,000	5,000
Agency Funds				
Helping Hand Center	2,000	2,000	2,000	2,000
Historical Society	4,000	4,000	2,500	2,500
Meadowood Fire Department	1,500	1,500	1,500	1,500
Senior Citizens	1,000	1,000	1,000	1,000
Southwestern Community Services	2,029	2,029	2,029	2,029
Troy Emergency Ambulance Service	3,000	3,000	3,000	3,000
Troy-Fitzwilliam Youth Sports Assoc	1,000	1,000	1,000	1,000
TOTAL APPROPRIATIONS	**1,504,327**	**1,431,085**	**1,596,500**	**1,596,500**

BUDGET OF THE TOWN OF TROY

SOURCE OF REVENUE	Estimated Revenue 1999	Actual Revenue 1999	Estimated Revenue 2000
TAXES			
Land Use Change Taxes	-0-	56	-0-
Resident Taxes	11,900	11,870	11,900
Yield Taxes	30,000	21,639	20,000
Int/Penalties - Delinquent Taxes	40,000	55,758	50,000
Inventory Penalties	3,000	3,000	3,000
Excavation Tax (.02/cu yd)	-0-	603	600
Excavation Activity Tax	3,000	2,906	3,000
LICENSES, PERMITS & FEES			
Business Licenses & Permits	1,000	994	1,000
Motor Vehicle Permit Fees	165,000	185,129	182,000
Building Permits	300	455	400
Other Licenses, Permits & Fees	5,500	5,381	5,200
FEDERAL GOVERNMENT	28,000	31,359	42,300
STATE			
Shared Revenues	81,342	86,889	49,545
Meals & Rooms Tax	-0-	40,309	40,309
Highway Block Grant	38,029	38,029	40,254
Water Pollution Grant	21,582	21,582	20,060
State & Fed Forest Land Reimb	260	268	250
Police Traffic Grants	2,500	3,103	-0-
CHARGES FOR SERVICES			
Income from Departments	10,000	11,371	10,000
Cable TV and Pay Telephone	600	37	4,050
MISCELLANEOUS REVENUES			
Sale of Municipal Property	-0-	18,082	-0-
Interest on Investments	30,000	29,909	20,000
Other	29,452	39,200	24,000

BUDGET OF THE TOWN OF TROY

SOURCE OF REVENUE	Estimated Revenue 1999	Actual Revenue 1999	Estimated Revenue 2000
INTERFUND OPERATING TRANSFERS IN			
Water/Sewer Operations	232,989	206,759	224,499
Capital Reserve Funds	111,863	111,435	45,000
Cemetery Trust Fund	15,800	15,800	39,255
OTHER FINANCING SOURCES			
Proceeds from Long Term Bonds & Notes	-0-	-0-	75,000
Amounts Voted from Fund Balance (Surplus)	-0-	-0-	9,140
Fund Balance (Surplus) to Reduce Taxes	84,000	120,000	-0-
TOTAL REVENUE	**946,117**	**1,061,923**	**920,762**

BUDGET SUMMARY

APPROPRIATIONS RECOMMENDED	**1,596,500**
LESS ESTIMATED REVENUE	**920,762**
ESTIMATED TAXES TO BE RAISED	**675,738**

The State of New Hampshire
Town Warrant

To the inhabitants of the Town of Troy, in the County of Cheshire in said State, qualified to vote in town affairs, you are hereby notified to meet at Troy Elementary School, the 14th day of March, next at 10:00 AM in the forenoon for balloting upon matters specified in Articles 1 and 2, listed below, and you are hereby further notified to meet at the Troy Elementary School on Wednesday, the 15th of March at 7:30 PM to act upon the remainder of the listed warrant.

ARTICLE 1. To bring in your vote for one Selectman for three years and other Town Officers elected by ballot as passed by Town Meeting or State Statute for the specified number of years.

ARTICLE 2. Are you in favor of the adoption of **Amendment No. 1** as proposed by the Planning Board for the Troy Zoning Ordinance, as follows:

To amend Article XIV, Administration and Enforcement, Paragraph A, to allow the Selectmen to designate authority for enforcing the ordinance, as follows: "The Selectmen may appoint an agent to administer (accept and issue building permits and inspect) and enforce this ordinance."

Are you in favor of the adoption of **Amendment No. 2** as proposed by the Planning Board for the Troy Zoning Ordinance, as follows:

To amend Article XIV, Administration and Enforcement, Paragraph B, to require that 200 square foot accessory structures be subject to a building permit. (Currently they are exempt.) "It shall be unlawful to erect and use any structure without first obtaining a building permit."

Are you in favor of the adoption of **Amendment No. 3** as proposed by the Planning Board for the Troy Zoning Ordinance, as follows:

To amend Article XII, Non-Conforming Uses, Structures and Lots, Paragraph B, to allow the replacement or relocation of a non-conforming structure, provided the non-conformity is no greater than the original.

Are you in favor of the adoption of **Amendment No. 4** as proposed by the Planning Board for the Troy Zoning Ordinance, as follows:

To amend Article XII, Non-Conforming Uses, Structures and Lots, Paragraph C, to allow a non-conforming lot to be enlarged, even though the enlargement does not make the lot conforming.

ARTICLE 3. To see if the Town will vote to raise and appropriate the sum of Ninety-Five Thousand Dollars ($95,000) to purchase a new ambulance and to enter into a long-term lease/purchase agreement in the amount of Seventy-Five Thousand Dollars ($75,000) payable over a term of sixty (60) months at a rate of Sixteen Thousand Seven Hundred Ninety-Seven Dollars ($16,797) annually and to raise and appropriate $16,797 for the first year's payment for this purpose from taxation; furthermore, to authorize the withdrawal of $20,000 from the Ambulance Capital Reserve Fund created for this purpose. The 1990 Ford ambulance will be sold and the proceeds will go into the general fund surplus for the purpose of replenishing the Ambulance Capital Reserve Fund. Recommended by the Selectmen and the Budget Committee. **(2/3 Ballot Vote Required)**

ARTICLE 4. To see if the Town will vote to raise and appropriate such sums of money as may be necessary to defray the following expenditures:

	Recommended By	
	Budget Committee	**Selectmen**
Town Officers	113,516	113,516
Election and Registration	1,600	1,600
Auditors for Town Books	6,650	6,650
Judicial and Legal	15,350	15,350
Planning Board	4,400	4,400
Zoning Board of Adjustment	488	488
Kimball Hall	5,376	5,376
Town Hall	13,554	13,554
Regional Associations	2,343	2,343
Police Department	174,698	174,698
Police Revenue Offset	45,869	45,869
Emergency Services Building	8,000	8,000
Fire Department	64,465	64,465
Forest Fire Suppression	2,200	2,200

	Recommended By	
	Budget Committee	**Selectmen**
Emergency Management	5,000	5,000
Highway Department	143,562	143,562
Street Lighting	12,500	12,500
Landfill/Recycling Center	122,726	122,726
Animal Control	1,941	1,941
Health Administration	7,875	7,875
Welfare Administration	1,621	1,621
Welfare General Assistance	15,000	15,000
Town Common	3,200	3,200
War Memorial	24,543	24,543
Library	48,297	48,297
Patriotic Purposes	840	840
Arts Festival	1,500	1,500
Conservation Commission	400	400
Heritage Commission	1,000	1,000
Industrial Development Authority	500	500
Tax Anticipation Note Interest	14,000	14,000
Total	**863,014**	**863,014**

ARTICLE 5. To see if the Town will vote to raise and appropriate the funds listed below to be placed in the Capital Reserve Funds:

	Recommended By	
	Budget Committee	**Selectmen**
Police Department	5,000	5,000
Fire Department	15,000	15,000
Highway Department	15,000	15,000
Reassessment	5,000	5,000
Total	**40,000**	**40,000**

ARTICLE 6. To see if the Town will vote to raise and appropriate the funds listed below to be placed in the Expendable Trust Funds:

	Recommended By	
	Budget Committee	**Selectmen**
General Government Buildings	20,000	20,000
Samuel E. Paul War Memorial	5,000	5,000
Total	**25,000**	**25,000**

ARTICLE 7. To see if the Town will authorize the Selectmen to negotiate the sale of the land Kimball Hall sits on. The purchase price being equal to the cost of moving Kimball Hall to the Town railroad depot property and placing it on a foundation. Recommended by the Selectmen.

ARTICLE 8. To see if the Town will vote to raise and appropriate the sum of Three Thousand Five Hundred Dollars ($3,500) for computer software for town offices. Recommended by the Selectmen and the Budget Committee.

ARTICLE 9. To see if the Town will vote to raise and appropriate the sum of Five Thousand Dollars ($5,000) to paint/stain municipal buildings. Recommended by the Selectmen and the Budget Committee.

ARTICLE 10. To see if the Town will vote to raise and appropriate the sum of Ten Thousand Dollars ($10,000) representing the Town's matching funds for a grant to develop the Cheshire Railroad Depot and Freight Sheds for use as a tourist, recreation, and historical center. This will be a non-lapsing appropriation per RSA 32:7, VI and will not lapse until the project is completed or by December 31, 2002, whichever is sooner. None of these funds will be expended until the grant has been received. Recommended by the Selectmen and the Budget Committee.

ARTICLE 11. To see if the Town will vote to raise and appropriate the sum of Two Thousand Five Hundred Dollars ($2,500) representing the Town's matching funds for a grant to publish and distribute a map and brochure directing visitors to tourist, recreation, and business sites in Troy. This will be a non-lapsing appropriation per RSA 32:7, VI and will not lapse until the project is completed or by December 31, 2002, whichever is sooner. None of these funds will be expended until the grant has been received. Recommended by the Selectmen and the Budget Committee.

ARTICLE 12. To see if the Town will vote to raise and appropriate the sum of Seventeen Thousand Five Hundred Dollars ($17,500) for the care of the cemeteries and authorize the withdrawal of Sixteen Thousand Five Hundred Dollars ($16,500) from the Cemetery Trust Funds established for that purpose. The balance of One Thousand Dollars ($1,000) to be raised by taxation. Recommended by the Selectmen and the Budget Committee.

ARTICLE 13. To see if the Town will vote to raise and appropriate the sum of Twelve Thousand Seven Hundred Fifty-Five Dollars ($12,755) for the purchase of a new pickup truck for the Cemetery Department and authorize the withdrawal from the Cemetery Trust Fund. Recommended by the Selectmen and the Budget Committee.

ARTICLE 14. To see if the Town will vote to raise and appropriate the sum of Four Thousand One Hundred Thirty-Nine and 98/100 ($4,139.98) to be placed in the Police Department Capital Reserve Fund. This sum to come from fund balance (surplus), the amount received from the sale of the 1992 Ford Crown Victoria and the 1993 Ford Explorer police cruisers, November 15, 1999, and no amount to be raised from taxation. Recommended by the Selectmen and the Budget Committee.

ARTICLE 15. To see if the Town will vote to raise and appropriate the sum of Five Thousand Four Hundred Ninety-Seven Dollars ($5,497) for the final payment on the lease/purchase agreement on the 1997 Ford Crown Victoria police cruiser. Recommended by the Selectmen and the Budget Committee.

ARTICLE 16. To see if the Town will vote to raise and appropriate the sum of Seven Thousand Dollars ($7,000) to hire a regional prosecutor or take any action thereon. Recommended by the Selectmen and the Budget Committee.

ARTICLE 17. To see if the Town will vote to raise and appropriate the sum of Five Thousand Dollars ($5,000) to be placed in the Fire Department Capital Reserve Fund. This sum to come from fund balance (surplus), the amount received from the sale of the 1975 International tanker truck, November 8, 1999, and no amount to be raised by taxation. Recommended by the Selectmen and the Budget Committee.

ARTICLE 18. To see if the Town will vote to raise and appropriate the sum of Ten Thousand Two Hundred Fifty-One Dollars ($10,251) for the Fire Department to purchase nine reconditioned scott air paks, fourteen distress devices and sixteen air pak lights. Recommended by the Selectmen and the Budget Committee.

ARTICLE 19. To see if the Town will vote to raise and appropriate the sum of Fifty Thousand Dollars ($50,000) to reconstruct the dirt portion of West Hill Road and pave it. Recommended by the Selectmen and the Budget Committee.

ARTICLE 20. To see if the Town will vote to raise and appropriate the sum of Twenty-Five Thousand Dollars ($25,000) for the purchase of a used dump truck for the Highway Department and to authorize the withdrawal from the Highway Department Capital Reserve Fund created for that purpose. Recommended by the Selectmen and the Budget Committee.

ARTICLE 21. To see if the Town will authorize the Selectmen to expend the Highway Block Grant of Forty Thousand Two Hundred Fifty-four and 31/100 ($40,254.31) that the Town will receive from the State of New Hampshire during calendar year 2000 for the maintenance, construction, and reconstruction of Class IV and V Highways. Recommended by the Selectmen and the Budget Committee.

ARTICLE 22. To see if the Town will vote to raise and appropriate the sum of Nine Thousand Dollars ($9,000) for landfill groundwater monitoring. Recommended by the Selectmen and the Budget Committee.

ARTICLE 23. To see if the Town will vote to require residents to deposit refuse in specifically designated bags to be brought to the Transfer Station/Recycling Center; furthermore, such bags shall be sold by the town at a reasonable price. Recommended by the Selectmen and the Budget Committee.

ARTICLE 24. To see if the Town will vote to raise and appropriate the sum of Five Thousand Dollars ($5,000) for the purchase of clear plastic bags for the Transfer Station and authorize the withdrawal from the Landfill Capital Fund established for this purpose at the 1992 annual meeting. Recommended by the Selectmen and the Budget Committee.

ARTICLE 25. To see if the Town will vote to raise and appropriate up to Five Thousand Dollars ($5,000) to replace the clay which was removed from Farrar Field to be used to cap the landfill as part of the closure plan and to authorize the withdrawal from the Landfill Special Trust created for

that purpose. Recommended by the Selectmen and the Budget Committee.

ARTICLE 26. To see if the Town will vote to raise and appropriate the sum of Two Hundred Twenty-Four Thousand Four Hundred Ninety-Nine Dollars ($224,499) for the Water/Sewer Department operations. Income comes from collections of water and sewer rents. Recommended by the Selectmen and the Budget Committee. Water/Sewer Commissioners recommend $234,499.

ARTICLE 27. To see if the Town will vote to raise and appropriate the sum of Seventy-two Thousand Six Hundred Twenty Dollars ($72,620) for the payment of Sewer Bonds. Income from the State of New Hampshire will be $20,060. Recommended by the Selectmen and the Budget Committee.

ARTICLE 28. To see if the Town will vote to raise and appropriate the sum of Twenty-nine Thousand One Hundred Forty-Four Dollars ($29,144) for the second payment of the $200,000 Note for the Library Addition/Renovation Project. Recommended by the Selectmen and the Budget Committee.

ARTICLE 29. To see if the Town will vote to raise and appropriate the funds listed to be donated to each organization as specified:

	Recommended By	
	Budget Committee	**Selectmen**
Helping Hand Center	2,000	2,000
Meadowood Fire Department	1,500	1,500
Senior Citizens	1,000	1,000
Southwestern Community Services	2,029	2,029
Troy Emergency Ambulance Service	3,000	3,000
Troy-Fitzwilliam Youth Sports Assoc	1,000	1,000
Troy Historical Society	2,500	2,500
Total	**13,029**	**13,029**

ARTICLE 30. "Shall we adopt the provisions of RSA 72:1-c which authorize any town or city to elect not to assess, levy and collect a resident tax?" Not Recommended by the Selectmen or the Budget Committee. (By Petition)

ARTICLE 31. To see if the voters of the Town of Troy will vote to discontinue that portion of Water Street beginning at the intersection of Route 12 and Water Street, westerly for 400 feet, to a point at the easterly side of the driveway of Kitrick and Karen Bradbury. To become effective upon passage of this article at Town Meeting. (By Petition)

ARTICLE 32. Polling hours in the Town of Troy are now 8:00 AM to 7:00 PM. Shall we place a question on the State election ballot to change polling hours so that polls shall open at 10:00 AM and close at 7:00 o'clock in the evening, for all regular state elections beginning in the year 2001.

ARTICLE 33. To see if the Town will vote to adopt the provisions of RSA 202A:4-d authorizing the Library Trustees to accept gifts of personal property, other than money, which may be offered to the library for any public purpose, provided however that no acceptance of personal property by the Library Trustees shall be deemed to bind the town or the Library Trustees to raise, appropriate or expend any public funds for the operation, maintenance, repair or replacement of such personal property. This authorization shall remain in effect until rescinded by a vote of town meeting.

ARTICLE 34. To see if the Town will vote to authorize the Selectmen to enter into agreement with Southwest Region Planning Commission and other state agencies, when money becomes available for feasibility studies, grants, and agreements in the best interest of the Town.

ARTICLE 35. To see if the Town will vote to authorize the Selectmen to apply for, accept, and expend money from state, federal, or other government unit, or a private source, which becomes available during the year in accordance with the procedures set forth in RSA 31:95-b, until rescinded by a vote of town meeting.

ARTICLE 36. To see if the Town will vote to authorize the Selectmen to transfer tax lien and convey property acquired by the Town by Tax Collector's Deed by public auction, or advertised sealed bid, or in such a manner as determined by the Selectmen as justice may require, until rescinded by a vote of town meeting.

ARTICLE 37. To see if the Town will vote to authorize the Selectmen to borrow money, and pay charges and interest thereon, until rescinded by a vote of town meeting.

ARTICLE 38. To see if the Town will vote to authorize the Selectmen to hear reports of committees, agents, or officers heretofore chosen and take any action relative.

GIVEN UNDER our hands this 10th day of February in the Year of Our Lord, Two Thousand.

Dennis M Poirier
Dennis M. Poirier

Robert W. Harkins
Robert W. Harkins

Maureen A. Osburn
Maureen A. Osburn

BOARD OF SELECTMEN

A True Copy of Warrant - Attest

Dennis M Poirier
Dennis M. Poirier

Robert W. Harkins, Jr.

Maureen A. Osburn
Maureen A. Osburn

BOARD OF SELECTMEN

REPORT OF TRUST AND CAPITAL RESERVE FUNDS

For The Year Ended 1999

Trust Funds	Principal Balance Begin Year	New Funds Created	Gains or Losses	Withdraw and Transfers	Principal Balance End Year	Income Balance Begin Year	Net Income Received	Income Expended In Year	Income Balance End Year	Totals Prin /Income End Year	Principal Only End Year
Mt View Cemetery	642,663.95	0.00	14,350.99	0.00	657,014.94	74,102.24	24,378.82	(12,541.61)	85,939.45	742,954.39	848,032.45
Village Cemetery	43,985.99	0.00	982.23	0.00	44,968.22	3,952.72	1,668.57	(858.39)	4,762.90	49,731.12	58,042.07
Total Perpetual Care	686,649.94	0.00	15,333.22	0.00	701,983.16	78,054.96	26,047.39	(13,400.00)	90,702.35	792,685.51	906,074.52
Gen MainTr Cemetery	50,492.82	1,050.00	(2,380.11)	0.00	49,162.71	68,242.01	4,567.25	(2,400.00)	70,409.26	119,571.97	115,850.62
Total Cemetery	737,142.76	1,050.00	12,953.11	0.00	751,145.87	146,296.97	30,614.64	(15,800.00)	161,111.61	912,257.48	1,021,925.14
Gay Kimball Library											
Elizabeth Ripley Fund	6,160.72	0.00	(117.84)	0.00	6,042.88	282.42	293.27	(297.58)	278.11	6,320.99	6,128.92
Harold Gay Fund	12,031.80	0.00	(230.14)	0.00	11,801.66	551.18	572.78	(580.79)	543.17	12,344.83	11,969.69
Bessie Haskell Fund	0.00	0.00	0.00	0.00	0.00	0.00	0.00	0.00	0.00	0.00	0.00
Elizabeth Ripley Fund	106,029.24	0.00	(2,028.08)	0.00	104,001.16	4,855.83	5,047.57	(5,116.81)	4,786.59	108,787.75	105,481.87
Troy Library Fund	9,253.73	0.00	(177.00)	0.00	9,076.73	422.11	440.53	(444.89)	417.75	9,494.48	9,205.96
Louise Whalley Fund	15,575.86	0.00	(297.93)	0.00	15,277.93	713.65	741.50	(751.99)	703.16	15,981.09	15,495.45
Doris Howe Fund	4,552.96	0.00	(87.09)	0.00	4,465.87	209.54	216.75	(220.75)	205.54	4,671.41	4,529.45
Ruth McIntire Platt	12,164.61	0.00	(232.68)	0.00	11,931.93	557.25	579.10	(587.19)	549.16	12,481.09	12,101.80
Total Library Funds	165,768.92	0.00	(3,170.76)	0.00	162,598.16	7,591.98	7,891.50	(8,000.00)	7,483.48	170,081.64	164,913.14
Total Common Funds	902,911.68	1,050.00	9782.35	0.00	913,744.03	153,888.95	38,506.14	(23,800.00)	168,595.09	1,082,339.12	1,186,838.28
Capital Reserves											
Reassessment	12,342.49	7,500.00	0.00	(19,500.00)	342.49	4,841.89	743.65	(2,000.00)	3,585.54	3,928.03	3,928.03
Highway Department	20,796.63	15,050.00	0.00	(8,363.00)	27,483.63	4,896.06	934.29	0.00	5,830.35	33,313.98	33,313.98

Trust Funds	Principal Balance Begin Year	New Funds Created	Gains or Losses	Withdraw and Transfers	Principal Balance End Year	Income Balance Begin Year	Net Income Received	Income Expended In Year	Income Balance End Year	Totals Prin/Income End Year	Principal Only End Year
Fire Department	40,627.00	0.00	0.00	(40,000.00)	627.00	10,437.76	2,094.66	(10,000.00)	2,532.42	3,159.42	3,159.42
Police Department	31,259.62	5,000.00	0.00	(31,572.36)	4,687.26	4,669.44	1,671.80	0.00	6,341.24	11,028.50	11,028.50
Town Bldgs & Repairs	15,227.28	10,000.00	0.00	0.00	25,227.28	1,785.24	845.77	0.00	2,631.01	27,858.29	27,858.29
Gay-Kimball Library	105,000.00	0.00	0.00	(101,932.58)	3,067.42	10,997.40	1,416.70	(12,000.00)	414.10	3,481.52	3,481.52
Landfill/Vehicles/Equip	31,607.59	5,000.00	0.00	0.00	36,607.59	3,816.97	1,726.16	0.00	5,543.13	42,150.72	42,150.72
SP War Memorial Trust	12,587.52	5,000.00	0.00	0.00	17,587.52	533.64	646.39	0.00	1,180.03	18,767.55	18,767.55
Ambulance Fund	0.00	20,000.00	0.00	0.00	20,000.00	0.00	44.18	0.00	44.18	20,044.18	20,044.18
Sub Total Cap. Res.	269,448.13	67,550.00	0.00	(201,367.94)	135,630.19	41,978.40	10,123.60	(24,000.00)	28,102.00	163,732.19	163,732.19
Expendable Trusts											
Industrial Development	0.00	0.00	0.00	0.00	0.00	91.03	3.70	0.00	94.73	94.73	94.73
Landfill/Recycling	36,148.23	9,693.81	0.00	0.00	45,842.04	5,558.24	1,774.56	0.00	7,332.80	53,174.84	53,174.84
Youth Cntr. Committee	19,000.00	0.00	0.00	0.00	19,000.00	6,024.30	1,211.56	0.00	7,235.86	26,235.86	26,235.86
Sub Total Exp. Trusts	55,148.23	9,693.81	0.00	0.00	64,842.04	11,673.57	2,989.82	0.00	14,663.39	79,505.43	79,505.43
Total All Cap. Reserve	324,596.36	77,243.81	0.00	(201,367.94)	200,472.23	53,651.97	13,113.42	(24,000.00)	42,765.39	243,237.62	243,237.62
Grand Total All Funds	1,227,508.04	78,293.81	9,782.35	(201,367.94)	1,114,216.26	207,540.92	51,619.56	(47,800.00)	211,360.48	1,325,576.74	1,430,075.90

CERTIFICATE

This is to certify that the information contained in this report was taken from official records and is correct to the best of our knowledge and belief.

Erin Doyle
Charles Priest
Ivar Olson

Signed by the Trustees of Trust Funds

On this date 02/14/2000

SCHEDULE OF TOWN PROPERTY
DECEMBER 31, 1999

DESCRIPTION	VALUE
Town Hall Land and Building	338,920
Town Hall Furniture and Equipment	48,624
Emergency Services Building	50,500
Library Land and Building	100,880
Library Contents	80,000
Kimball Hall Land and Building	101,920
Landfill/Recycling Center Land and Building	37,760
Landfill Equipment	16,850
Police Department Equipment	66,080
Fire Department Land and Building	178,440
Fire Department Equipment	213,200
Highway Department Land and Building	60,120
Highway Department Equipment	151,452
Highway Department Materials and Supplies	24,000
Parks, Common, Playgrounds	161,684
Sewer Plant Facilities	6,606,720
School, Land, Building, and Equipment	808,480
Water Supply Facilities	8,760
Water Department Reservoir	88,800
TOTAL	**9,143,190**

TOWN OWNED LAND

LOCATION	MAP	LOT	ACRES	VALUE
Perkins Pond-Off Monadnock Street	1	12	5.00	12,480
North Side of Perkins Pond	1	13	4.90	12,320
Ground Water Supply (Olsen's)	2	03A	11.00	6,960
Farrar Field Cemetery Lot	10	07	59.00	N/A
Dort Street	11	02A	.11	3,120
State of N.H. Land Trust	15	03	65.00	30,360
State of N.H. Land Trust	15	04	80.00	46,520
Silica Mill Pond-Brook Street	18	48	3.54	9,200
Access to Silica Pond-Brook Street	18	51A	.70	13,040
Dort Street-Water/Sewer	19	71B	3.20	29,560
Easement-Lawrence Property	19	72	9.00	9,400
Dort Street-Water/Sewer	19	72B	3.40	4,760
Cemetery-Old Richmond Road	31	07	.71	N/A
TOTAL				**177,720**

LAND AND BUILDINGS
ACQUIRED THROUGH TAX COLLECTOR'S DEED

LOCATION	MAP	LOT	ACRES	VALUE
Fitzwilliam/Jaffrey Line	4	06	.83	1,640
Forest Road	8	11	2.10	7,640
Forest Road	8	12	2.90	7,360
Forest Road	8	13	2.90	7,080
Forest Road	8	16	3.50	7,160
Forest Road	8	17	2.70	7,760
Forest Road	8	18	3.30	6,720
Forest Road	8	20	2.70	8,360
Forest Road (Private Road)	8	26	3.21	2,240
Industrial Property (Brown Lot)	11	05	43.40	39,760
Industrial Property (Route 12 South)	13	01	8.30	35,880
Quarry Road (Newcomb Lot)	13	01A	55.00	46,640
Quarry Road (Old Trailer Park)	13	02	.69	25,760
Route 12 South	13	06A	.47	4,680
Train Depot	18	13	1.69	60,440
B&M Storage Building	18	28	.16	28,120
Route 12 and Old Keene Road	20	15	1.08	4,320
TOTAL				**349,800**

UNKNOWN PROPERTY
TOWN TAX MAPS – BOUNDARIES NOT CORRECT

LOCATION	MAP	LOT	ACRES	VALUE
Off Quarry Road (Soc for Protection)	6	12	16.00	4,480
Off Richmond Road (Massin-Matson)	33	08A	6.90	4,360
Off Richmond Road (Massin-Matson)	33	08B	6.90	4,360
Off Richmond Road (Massin-Matson)	33	08C	7.70	4,840
Off Richmond Road	33	10	20.00	9,800
Mackey Road	36	02	11.00	9,840
TOTAL				**37,680**

Total Town Dept, Land, Building & Equipment	9,143,190
Town Owned Land	177,720
Land & Building Through Tax Collector's Deed	349,800
Unknown Property-Incorrect Boundaries	37,680
TOTAL	**9,708,390**

STATEMENT OF ESTIMATED AND ACTUAL REVENUE

	Estimated Revenue 1999 Budget	Revenue Used On 1999 Tax Rate	Actual Revenue Collected 1999	Estimated Revenue 2000 Budget
TAXES				
Land Use Change Taxes	-0-	56	56	-0-
Resident Taxes	11,900	11,900	11,870	11,900
Yield Taxes	30,000	16,387	21,639	20,000
Int/Pen Del Taxes	40,000	50,000	55,758	50,000
Gravel Pit Property Taxes	-0-	3,000	2,906	3,000
Excavation Yield Taxes	3,000	603	603	600
Inventory Penalties	3,000	3,000	3,000	3,000
LICENSES, PERMITS AND FEES				
Bus Licenses & Permits	1,000	1,000	994	1,000
Motor Vehicle Permits	165,000	175,000	185,129	182,000
Building Permits	300	360	455	400
Other Lic, Permits, Fees	5,500	5,500	5,381	5,200
STATE OF NEW HAMPSHIRE				
Emergency Management	2,500	-0-	-0-	-0-
Shared Revenue	81,342	49,545	86,889	49,545
Room/Meals Tax	-0-	40,309	40,309	40,309
Highway Block Grant	38,029	38,029	38,029	40,254
Water Pollution Grant	21,582	21,582	21,582	20,060
State/Federal Forest Land	260	268	268	250
Police Traffic Grants	-0-	3,103	3,103	-0-
FEDERAL GOVERNMENT				
COPS-Fast Program	27,000	29,000	28,837	25,000
COPS-More Program	1,000	2,750	2,522	17,300
OTHER GOVERNMENTS				
W/S Bond Reimbursement	20,499	20,499	20,499	20,499
W/S Operations	212,490	212,490	186,260	214,000

STATEMENT OF ESTIMATED AND ACTUAL REVENUE

	Estimated Revenue 1999 Budget	Revenue Used On 1999 Tax Rate	Actual Revenue Collected 1999	Estimated Revenue 2000 Budget
CHARGES FOR SERVICES				
Income from Depts	10,000	10,904	11,371	10,000
Other/Cable/Pay Phone	600	25	37	4,050
MISCELLANEOUS				
Sale of Town Property	-0-	8,692	18,082	-0-
Interest on Investments	30,000	30,000	29,909	20,000
Keene District Court Fines	2,000	4,050	5,305	5,000
Insurance Refunds	15,000	15,688	18,048	15,000
Other/CkChgs/Labels	600	4,300	3,995	4,000
Trade-In Allowance/Truck	11,852	11,852	11,852	-0-
Ambulance Lease	-0-	-0-	-0-	75,000
INTERFUND OPERATING TRANSFERS IN				
Fire Department CRF	50,000	50,000	50,000	-0-
Highway Department CRF	8,363	8,363	8,363	25,000
Police Department CRF	32,000	32,000	31,572	-0-
Reassessment CRF	21,500	21,500	21,500	-0-
Ambulance CRF	-0-	-0-	-0-	20,000
Cemetery Trust -Budget	15,800	15,800	15,800	16,500
Cemetery Trust -Truck	-0-	-0-	-0-	12,755
Landfill Special Trust	-0-	-0-	-0-	10,000
Subtotal	**862,117**	**897,555**	**941,923**	**921,622**
Surplus Used	84,000	120,000	120,000	9,140
TOTAL REVENUE	**946,117**	**1,017,555**	**1,061,923**	**930,762**

Janet L. McCullough

Janet L. McCullough
Treasurer

WATER DEPARTMENT

Checking Account Balance 01/01/1999		8,277
Total Deposits		80,824
Less Expenses		82,035
Checking Account Balance 12/31/1999		$7,066

INCOME		
Metered Water	70,765	
Service Billings	5,000	
Parts and Supplies Sold	2,470	
Interest on Checking Account	47	
State of New Hampshire Grant	2,358	
Miscellaneous Income	184	
TOTAL DEPOSITS		$80,824

EXPENSES		
Departmental Salaries	19,961	
Office Supplies	1,144	
Electricity	11,226	
Office Telephone	351	
Instrumental Telephone	827	
Gasoline	415	
Vehicle Maintenance	736	
Equipment and Parts	4,492	
Contract Labor	11,677	
Material and Inventory	224	
Social Security	1,729	
Chemicals	829	
Health and Life Insurance	2,257	
Water Tests	4,376	
Water Bond	11,791	
Miscellaneous	3,031	
Property Insurance	381	
Property Taxes	3,777	
Workers' Compensation	510	
Capital Improvement-Art 8/1992	2,301	
TOTAL EXPENSES		$82,035

SEWER DEPARTMENT

Checking Account Balance 01/01/1999	6,388
Total Deposits	125,936
Less Expenses	131,895
Checking Account Balance 12/31/1999	$429

INCOME		
Metered Sewer	76,793	
User Fees	19,463	
Industrial Waste Surcharge	7,338	
Interest on Checking Account	22	
Miscellaneous Income	22,320	
TOTAL DEPOSITS		**$125,936**

EXPENSES		
Departmental Salaries	42,721	
Office Supplies	982	
Electricity	38,249	
Office Telephone	516	
Instrumental Telephone	3,788	
Gasoline	313	
Vehicle Maintenance	536	
Equipment and Parts	4,329	
Contract Labor	4,598	
Social Security	3,916	
Chemicals	3,324	
Health and Life Insurance	4,514	
Sewer Bond	20,499	
Miscellaneous	1,443	
Property Insurance	1,145	
Workers' Compensation	1,022	
TOTAL EXPENSES		**$131,895**

ANIMAL CONTROL

During the year 1999, over 200 complaints regarding both domestic and wild animals were handled. The Town of Troy employs a part-time Animal Control Officer. When this officer is unavailable, police officers respond to these complaints.

We realize that animal complaints, especially barking and roaming dogs, are quality of life issues. We are attempting to handle these calls as quickly and efficiently as possible. During the past year, we had a manpower shortage. This shortage prevented us from taking any proactive approaches to animal control issues. We hope to improve our service to the community in this area in the coming year.

Sincerely,

Richard V.C. Busick

Richard V.C. Busick
Chief of Police

ARTS FESTIVAL COMMITTEE

The 23rd annual Troy Arts Festival was held on the Troy Town Common, July 22nd and 23rd. Over fifty crafts persons and exhibitors presented a wide variety of pleasant browsing. A variety of activities were planned specifically for children. Troy's civic groups provided food while live music could be heard at the bandstand throughout the day.

The evening before, the Gap Mountain Lions Club again held their renowned chicken barbecue while the Westmoreland Town Band provided a delightful evening of stirring music.

The Arts Festival Committee also sponsored the October youth concert, "Poor Man's Stew", chaired by Cindy Satas.

One change the Troy Arts Festival committee has decided to make as we enter the new millennium is to change our name to the Troy Crafts Festival. Our committee feels it better reflects the wider diversity of all our exhibitors. The committee wishes to express our thanks not only to those who have worked so long and faithfully on the actual committee, but also all those who participated and provided food, entertainment, and exhibits to make the day enjoyable for all.

Our Troy Crafts Festival Committee is comprised of interested Troy residents and will be delighted to welcome new members. Meetings are open to the public and we are most interested in new ideas and suggestions to improve our production. If you are interested in learning more about becoming involved, either in the earlier planning stage, or for the week prior to the Festival and/or the days themselves, drop by the Gay-Kimball Library and leave word at the main desk. Librarian, Darcy Doyle, will see that the current committee chairs receive the message. Our first committee get together is scheduled for early February 2000.

Lorna R. Dingledy

Lorna R. Dingledy
Co-Chairman

BUDGET COMMITTEE

Our department heads are extremely conscientious of their budgets, and they all want to provide the town with the best possible service in their department. Since November, the Budget Committee has met with each department head to consider their requests. The Budget Committee has the task of weighing the costs of town services against the importance of those services and the tax rate burdening our citizens. It is a difficult undertaking, but the committee feels that it is important to be equally fair to the departments and to the citizens of Troy.

We feel our budget recommendations are trim and in line with what the department heads need, to run their departments in 2000. We also feel that the tax payers are getting a dollar's worth of service for every dollar spent.

Thank you to the sixth grade students of Troy Elementary School and Channel 8 for your hard work and professionalism during the pubic hearing. All of the members who served on the Budget Committee during the year deserve thanks from the Town for their efforts.

William E. Parkman
Chairman

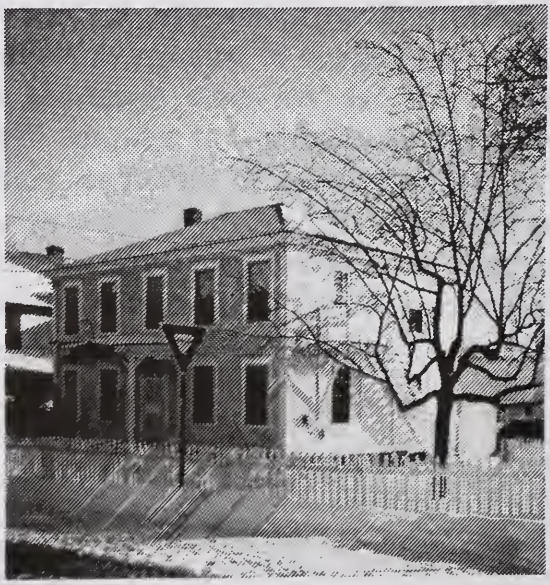

Gap Mountain Bread on the Town Common under the new ownership of Diane Kellner.

CEMETERY COMMISSION

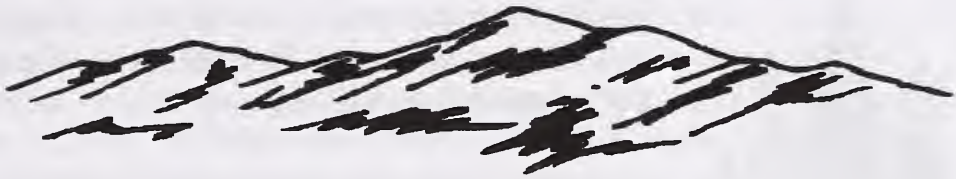

The cemetery crew spent another busy summer upgrading and improving the appearance of both Mountain View Cemetery and the Village Cemetery.

The Cemetery Commissioners held a public meeting in 1999 to discuss some new rules and regulations. We hope by the year 2000, we will have the new rules and regulations that are quite comprehensive in place and available to the public.

The headstone cleaning and repair program at the Village Cemetery was started in 1999 in conjunction with the Troy Heritage Commission and Keene Monument Company. Each marker is documented and photographed as the work progresses.

If anyone has any questions about the cemeteries in Troy, or any suggestions, please contact the Cemetery Commissioners directly, or you can contact the Selectmen's Office. We welcome your suggestions in order to improve our community cemeteries.

CEMETERY LOTS SOLD IN 1999

Shirley Lorette	200
Jeanette Marrotte	200
Sheila and Edward Ojala	400
Eugene Rosin	200
Total	**$1,000**

Chester E. Priest

Chester E. Priest
Cemetery Commissioner

TROY CONSERVATION COMMISSION

Since July 1999 the Conservation Commission has reorganized and reviewed our charge as a committee to serve the Town of Troy. Currently, our agenda has focused on:

- annual site review of Town owned land
- wetlands map update
- conservation education for Troy youth
- development fund for acquiring conservation land

Specifically, we are planning an April evening seminar for residents. Our featured speaker will be John Harris, the director of Franklin Pierce College's Monadnock Institute. Information concerning the seminar will be published in the Troy Town News.

Additionally, we will be hosting a 'Town Clean-Up' Saturday on May 6, 2000. Refreshments will be available for all volunteers. Once again, information concerning our Town Clean-Up will be published in the Troy Town News.

Members from our committee will be training 6th grade students at Troy Elementary School on developing biological diversity plots using the Smithsonian Institute's Man & Biosphere protocols in late May.

We meet the last Tuesday of each month at the Library from 4:30 until 5:30 PM. Please look for our monthly agenda posted in the Town Hall and join our meetings!

Respectfully submitted,

Dan Bisaccio
Chairman

FIRE DEPARTMENT

1999 saw completion of our new tanker. We would like to thank the citizens of Troy for their support of this project. The new tanker should give many years of service to the town. It is equipped with a 1250 gallon per minute pump, 3000 gallon water tank and a Newton Quick Dump, which will allow the 3000 gallons of water in the tank to be dumped into a folding tank in two and a half minutes.

Also placed in service during the year was our light rescue truck. This truck is carrying special firefighting and medical equipment. The plan is to back up and assist TEASI when the ambulance is out of town on another call.

In this year's town warrant there is an article to upgrade and replace some of our self-contained breathing apparatus. When the purchase is completed we will have sixteen units in service. The Department responded to the following calls for assistance during the year of 1999:

Structure Fire	2
Chimney Fire	3
Motor Vehicle Fire	1
Electrical Fire/Problem	4
Mutual Aid Structure Fire	6
Woods Fire	3
EMS Assist Ambulance	13
Motor Vehicle Accident	18
Alarm Activation	9
Hazardous Material Call	2
Cover Truck	11
Other	34
Total Calls for 1999	**106**

Thanks to all the members of the department for their dedication, hard work and training. You make it all work.

John C. Callahan, Jr.

John C. Callahan, Jr.
Fire Chief

TOWN FOREST FIRE WARDEN AND STATE FOREST RANGER

To aid your Forest Fire Warden, Fire Department and State Forest Ranger, contact your local Warden or Fire Department to find out if a permit is required before doing ANY outside burning. Fire permits are required for any open burning unless the ground is completely covered with snow where the burning will be done. Violations of RSA 227-L:17, the fire permit law and the other burning laws of the State of New Hampshire are misdemeanors punishable by fines of up to $2,000 and/or a year in jail. Violators are also liable for all fire suppression costs.

There are eleven Forest Rangers who work for the New Hampshire Division of Forests and Lands, Forest Protection Bureau. During the 1999 season Forest Rangers were busy assisting communities with suppression of difficult and remote multi-day fires. Forest Rangers have also investigated numerous complaints regarding violations of the timber harvest and forest fire laws, and taken enforcement action to ensure compliance. If you have any questions regarding forest fire or timber harvest laws, please call our office at 271-2217.

There are 2400 Forest Fire Wardens and Deputy Forest Fire Wardens throughout the state. Each town has a Forest Fire Warden and several Deputy Wardens who assist the Forest Rangers with forest fire suppression, prevention, and law enforcement. The 1999 fire season was a challenging but safe year for wildland firefighters in New Hampshire. The severe drought conditions throughout the spring and summer months combined with residual effects of 1998 Ice Storm, resulted in a dramatic increase in wildland fires. In addition to burning in excess of 452 acres, 35 structures were also impacted by wildfire. Wildland fires in the urban interface is a serious concern for both landowners and firefighters. Homeowners can help protect their structures by maintaining adequate green space around them and making sure that houses are properly identified with street numbers.

The State of New Hampshire operates 15 fire towers, 2 mobile patrols and 3 contract aircraft patrols. This early detection and reports from citizens aid in the quick response from local fire departments. This is a critical factor in controlling the size of wildland fires and keeping the loss of property and suppression costs as low as possible.

TOWN FOREST FIRE WARDEN AND STATE FOREST RANGER

Please contact your local fire department before doing **ANY** outside burning.

REMEMBER ONLY YOU CAN PREVENT FOREST FIRES!!

1999 FIRE STATISTICS

(All Fires Reported through December 10, 1999

TOTALS BY COUNTY

	Numbers	Acres
Hillsborough	271	50
Rockingham	218	111
Merrimack	213	115
Belknap	139	66
Cheshire	131	28
Strafford	98	26
Carroll	81	17
Grafton	70	18
Sullivan	62	17
Coos	18	3
	Total Fires	Total Acres
1999	1301	452
1998	798	443

CAUSES OF FIRES REPORTED

Debris Burning	352
Miscellaneous*	279
Smoking	188
Children	176
Campfire	161
Arson/Suspicious	54
Equipment Use	43
Lightning	42
Railroad	6

*Miscellaneous (powerlines, fireworks, structures, OHRV)

GAY-KIMBALL LIBRARY

There were enormous changes at the library during 1999. We started out the year with limited service at the Town Hall while the library building was being renovated and increased in size. On April 1st, volunteers, trustees, and staff started to move back into the new building. On May 9th, the library reopened and on May 16th there was an open house reception to mark the occasion. The improved facility has made the library to be completely accessible, offer more services such as computer terminals and meeting room space, as well as increased shelf space. More efficient work space and a beautiful new circulation desk, designed and made by volunteer, John Gove, have made for increased staff productivity while retaining the same number of hours.

Since the re-opening of the library, many more groups and committees have used the meeting room and activities for children and adults have increased. Exhibitions by local artists have been held now that there is sufficient wall space, summer reading program activities took place indoors and out, a holiday party was held in December, and ESL tutoring takes place weekly. Many library patrons use the computers for the Internet, research or word processing. Thanks to several large donations, we were able to buy a new computer, TV, VCR, chairs and a conference table for the meeting room. Furnishings for the main room include comfortable chairs, a reading table and computer tables. The children's room has new chairs, tables and a study carrel.

Fund raising efforts this year were headed by Kathleen Marrotte, Book Sales; and Kelly Budd, Turkey Raffle. Many other volunteers helped with these events to raise about $3,000 for the building fund and for the library collection. Our thanks to all library volunteers.

The Trustees and staff wish to thank Ralph Wentworth, Building Committee Chairman, and the members of the committee as well as the many townspeople who helped make this up-to-date library possible. It is a credit to the Town of Troy.

GAY-KIMBALL LIBRARY

MATERIALS PURCHASED:

Books	567
Audio Books	22
Videos	20
Periodicals/Subscriptions	28
CD-ROM Software	4
	641
Materials Donated:	361
Materials Withdrawn/Lost	102
Total Materials 12/31/1999	**17,632**
1999 Circulation of Materials	15,689
1999 Registered Patrons	893

Darcy L. Doyle

Darcy L. Doyle
Librarian

Gay-Kimball Library completed the renovation/addition project as seen from Route 12.

HELPING HAND CENTER

Helping Hand was established in February of 1991 and continually strives to assist people who find themselves financially stressed through lack of employment, poor health, or other unfortunate circumstances. The food pantry, though not refusing anyone, is primarily for people living in Troy and Fitzwilliam and others are referred to their local food pantries.

Between 100 and 150 households continue to be served though the families change somewhat because of people moving in and out of town. The clothes closet side is opened to anyone; suitable and clean clothes are available to anyone from anywhere. Networking for those in need of furniture is available.

We greatly appreciate the solid support from the Town of Troy for their appropriation of $2,000 and the Town of Fitzwilliam for their appropriation of $1,000. Food and other funding sources include funds from FEMA; food from USDA, scouting and the Troy School 'Have A Heart Campaign'. The Gap Mountain Lions Club and the Troy Senior Citizens also provide donations annually. Our own efforts at funding were through Second Sunday Coffee House, our annual bake and yard sale, and Christmas Dinner/Concert, as well as the sales of tickets sponsored by Troy Arctic Cat for a raffle. Though we applied for a grant from Philip Morris towards a new or updated van, it did not materialize; however, the Bishop of Manchester awarded us $2,500 for our continued efforts to help others. Most of these monies go toward food purchases, utilities, insurance and maintenance.

The Board of Directors was reorganized to include the following: Sister Lucie Ducas as director, Joanne Petelle representing the Catholic Churches affiliated with Immaculate Conception, Cindy Satas for Town Welfare, Judy Matson for the Salvation Army, Lucille Decatur from the Gap Mountain Lions Club, Mary Frazier from the Troy Senior Citizens, and Warren Rasmussen who handles publicity.

Our thanks to the day managers and the many volunteers. To accomplish these many tasks we need and appreciate your continued support and recommendations. Volunteers are always needed. We welcome your participation in our efforts to help others.

Sister Lucie Ducas

Sister Lucie Ducas, CSC
Director

TROY HERITAGE COMMISSION

One of the suggested tasks for Heritage Commissions is to provide leadership in the community to establish Historic Districts for inclusion in the National Register of Historic Places. Such a designation would carry with it many advantages for our community. We have provided background information in the Troy Town News, December 1999 issue. On January 10, 2000, we are hosting an informational meeting at 7:30 PM at the Gay-Kimball Library with Christine Fonda, National Register Coordinator of N.H. Historical Resources.

On December 19th, the Heritage Commission hosted a carol sing near the Band Stand on the Town Common. A large group of carolers enjoyed the warmth of song and a fire provided by Bob Hall as they awaited the arrival of Santa Claus and the PTO Bridge of Joy. This is a tradition the Heritage Commission would like to continue.

We note the loss of our Heritage Commission member, Warian Hawkins. Warian was a long time and respected member of the Heritage Commission and devoted much time and effort to commission work. Our meetings are held at the Gay-Kimball Library, the 2nd Monday of every month at 7:30 PM. Please do share your thoughts with us.

Marion Austin

Marion Austin
Chairwoman

Troy Common Historical Marker presented to the Town of Troy by the Heritage Commission, placed at the south side of the Band Stand.

HIGHWAY DEPARTMENT

1999 was somewhat a mild winter as far as snow goes; but we had our share of rain and ice so our sand and salt usage was up. We had a busy year with a lot of projects completed. We cleaned up the area and rebuilt the dam on Silica Pond. We replaced some culvert pipes, installed a catch basin on Thayer Avenue, and shimmed some trouble spots in Town. We shimmed South Main Street, Long Meadow Avenue, Quarry Road, and Lawrence Road. We paved the entrance to the Marlborough Road ball field and the parking lot used by the Troy Library. We also overlaid the paved portion of Richmond Road plus all of our regular maintenance and duties.

In 2000 the Highway Block Grant will be used to overlay Tolman Road. We are asking for two special warrant articles, one to reconstruct the dirt portion of West Hill Road and one to purchase a used dump truck.

I would like to thank my assistant, Gary LeBlanc, for another year of dedicated service, and Ray Dicey and Peter Mattson for coming on board when needed.

I would also like to thank all Department Heads for their help all year long and the Town's people for their support.

James E. Dicey
Road Agent

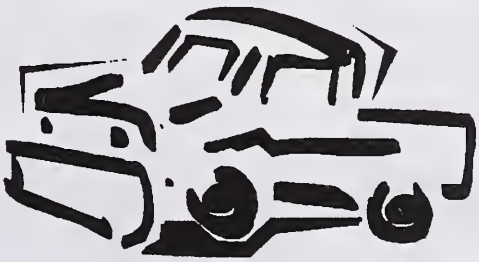

TROY HISTORICAL SOCIETY

The Historical Society and the community were saddened by the loss of members Warian Hawkins and Andrew Goodell in 1999. Warian was full of knowledge and could cite so much from memory. Andy was a bottle and scrapbook collector and always ready to lend a hand. Both of these citizens were historians in their own way and their loss will be sorely felt.

Kimball Hall has received much needed paint and will continue to stand out in the Elderly Housing complex. Kimball House has been restored as part of the housing project and represents another saved historic building in Troy. The former Platt house on the Common has likewise been restored and gleams with new white paint. The train depot buildings have been acquired by the Town and plans are to restore the Depot to it's former self as far as possible. All of the above represent important strides in the historic preservation of Troy buildings. Now it behooves the Historical Society and all community citizens to continue the preservation and documentation of the town history. Unfortunately too few citizens have volunteered to maintain the pace by helping to record the history. Workers are needed to file, index, sort, label, research, and create. The old voting booth panels have been recycled to form temporary walls for a kitchen, living room, a dining room, etc. A long-range project might be the construction of a Troy history quilt or wall hanging. This ambitious project calls for a quilt mistress, artists, designers, quilters, etc. Troy is blessed with talent. Can't we find the elusive factor, time?

Kathy Marrotte is the current Troy Historical Society president and Iver Olsen, the treasurer. Ralph Wentworth is as new to Troy as this writer (1979), but has the enviable grasp of being able to read and retain Troy history. I'm sure we all have been enjoying his monthly contribution to the Troy Town News, Landmarks of Troy. He, Kathy, and Bob Hall have keys to the Kimball Hall museum and office rooms (where the computer is) and would willingly meet citizens there with artifacts to donate. Remember this record keeping is for the citizens of Troy. Use the stored information and continue to add to it.

Robert Hall

Robert Hall

A Bit of History . . .

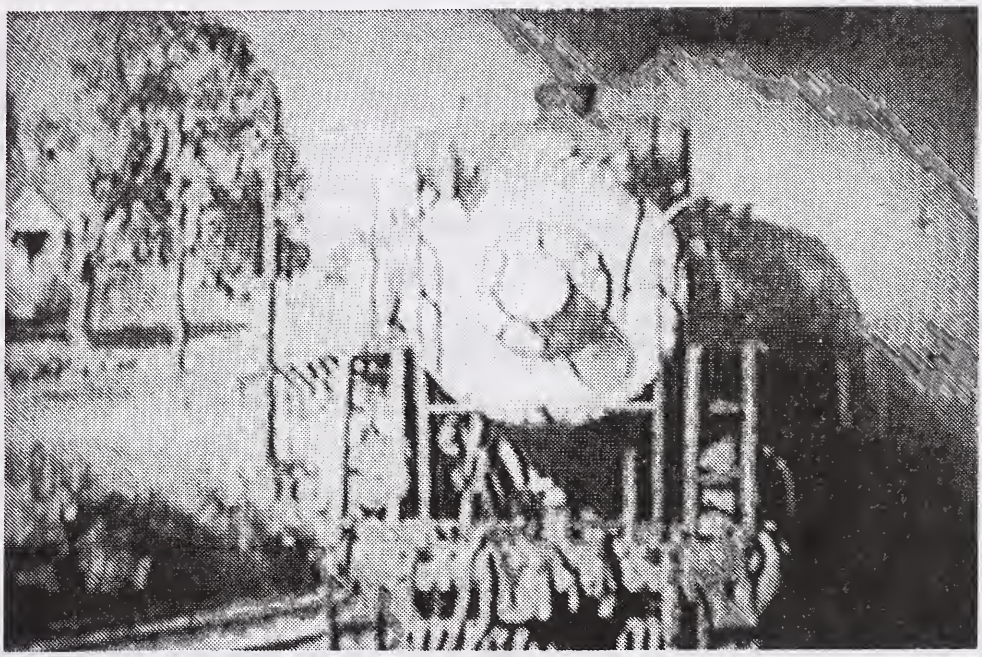

Boston & Maine coming into the Troy Depot in the 1930's

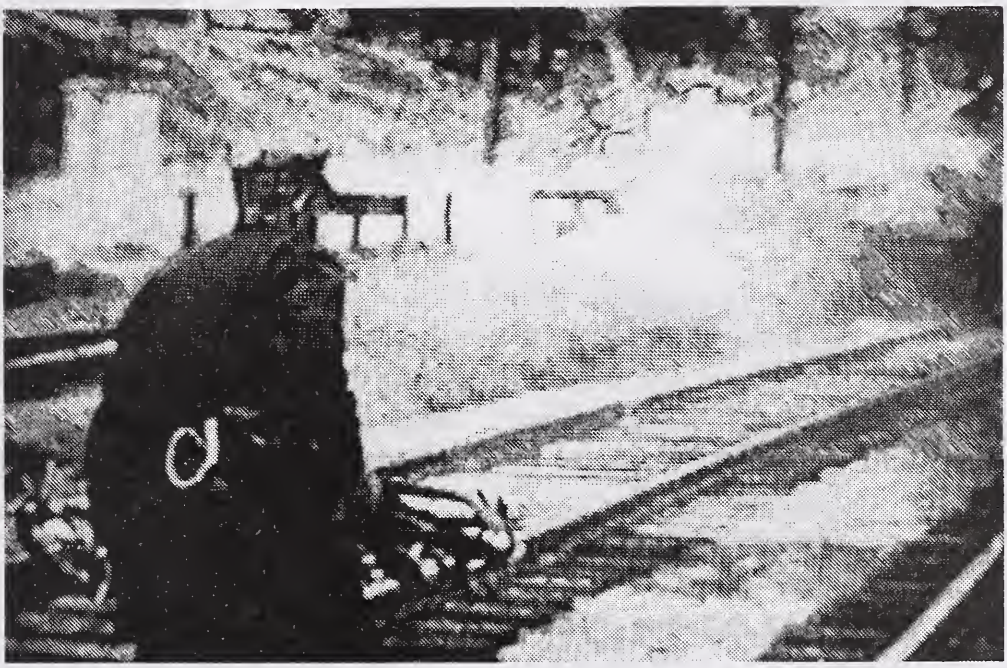

Boston & Maine employee heading north down the tracks

HOME HEALTHCARE, HOSPICE & COMMUNITY SERVICES

P.O. Box 564, 69L Island Street, Keene, NH 03431

In 1999, HCS – Home Healthcare, Hospice and Community Services continued to provide home care and community services to the residents of Troy. The following information represents a projection of HCS's activities in your community in 1999. The projection is based on actual services provided from January to September 1999 and an estimate of usage during October, November and December.

SERVICE REPORT

SERVICES OFFERED	SERVICES PROVIDED	
Nursing	729	Visits
Continuous Care Nursing	64	Hours
Physical Therapy	203	Visits
Speech Pathology	12	Visits
Occupational Therapy	19	Visits
Medical Social Worker	39	Visits
Outreach	36	Visits
Homemaker Hours	191	Hours
Adult In-Home Care	2,315	Hours
Home Health Aide	968	Visits
Home & Community Based Services*	617	Hours
Nutritionist	1	Visit
Meals-On-Wheels	3,126	Meals
Child Health Program	5	Children
Health Promotion Clinics	12	Clinics

*Home and Community Based Care is a Medicaid program which offers extended home care services to individuals who are in need of nursing home level care but can be maintained at home for a lower cost. Regularly scheduled wellness clinics, child health clinics, prenatal and hospice care are also available to residents. Town funding partially supports these services.

Susan Ashworth

Susan Ashworth
Director of Community Relations

INDUSTRIAL DEVELOPMENT AUTHORITY

The Industrial Development Authority (IDA) has given special attention in the past year to defining actions that will bring useful services and economic improvement to Troy while preserving our unique village character. Planning has been focused on the prospects for improving the Common and Depot areas as centers for tourism and service to visitors. Travelers to Troy may be interested in shopping opportunities to be developed, may be drawn here by Gap Mountain and Monadnock trails and can be introduced to historical and natural attractions not well promoted in the past. A proposal has been submitted for a grant to support rehabilitation of the Railroad Depot as a center for such activity. The IDA has cooperated with the Planning Board and the Southwest Region Planning Commission in the preparation of a Tourism Plan and brochure to promote Troy as a tourist destination.

It is not well appreciated that Troy is home to about 60 businesses ranging from one man shops to our familiar Troy Mills. The IDA has established a computer web page accessible at **http://www.town.troy.nh.us** as a means for providing information about Troy and communicating within our town and near and far. The website lists Troy businesses and provides links to community events, local attractions, history and demographics. The IDA welcomes contributions to the website content as an electronic meeting place that will grow in usefulness.

Ralph L. Wentworth

Ralph L. Wentworth
Chairman

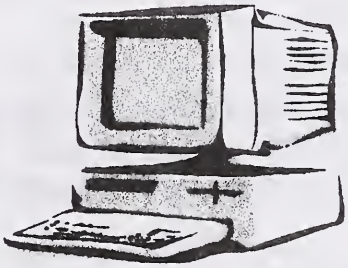

LANDFILL/RECYCLING CENTER

After several years of delay for removal of the 180 barrels of hazardous waste, resurvey of the landfill and meeting of the Solid Waste Committee with the consultants, the landfill closure and transfer station plans were finalized. The capping system for the landfill is a less expensive capping because the groundwater monitoring results obtained over the past two years have shown that the groundwater is not significantly affected by the landfill. As a matter of fact, one of the wells has been deleted from the sampling and the well has been removed from the site.

However, with the closing of the landfill it was obvious that other arrangements needed to be made for the managing of the municipal solid waste that has been going to the landfill. As a result, the Town's Solid Waste Committee and the consultant worked on developing a site plan for a transfer station area, additional storage capacity, and several new concrete pads for glass, metals recycling, construction debris and a new concrete block open burning pit for clean wood products.

The contract for closing the landfill and construction of the transfer station was awarded to Park Construction Corp. of Fitzwilliam, NH. Park started construction in late October and continued to work until mid-December when the weather became too cold to place any more capping materials. The work was shut down for the winter and will begin again in mid-April with completion by early summer.

The transfer station layout is designed for one way traffic with as little criss-crossing of traffic as possible.

The Town is keeping the cost of the project to a minimum by using an SRF Loan from the NH DES which reduces the interest on the loan. The Town will also apply for the 20% landfill closure grant for all of the eligible closure costs.

I would like to extend my thanks to my staff for their efforts during the transition and the Highway Department, Jim Dicey and Gary LeBlanc, for their assistance with the equipment, improvements made to the site, and coordinating work with Park Construction.

Rodrick Page

Rod Page
Superintendent

MONADNOCK ADVISORY COMMISSION

The Monadnock Advisory Commission is charged by the State of New Hampshire under RSA 259:1 to advise the Department of Resources and Economic Development (DRED) on the management of their lands and leased lands of the Society for the Protection of New Hampshire Forests and the Town of Jaffrey. The lands are located on Mt. Monadnock, Gap Mountain, and Little Monadnock.

Saturday, June 16, 1999, the Commission met at The Inn at East Hill Farm in Troy. Business attended to was as follows:

- Discussion on the Monadnock Management Plan was tabled in light of pending legislation to fund a master plan for Monadnock, Gap, and Little Monadnock Mountains. The plan will be formulated sometime after the end of the year.

- Continued discussion on the Dublin Trail parking lot in Dublin.

- The republication of the Monadnock Guide.

- Legislation has been introduced to allow the Commission to accept gifts, grants, and donations and to have tax exempt status. The bill was subsequently passed.

- A time capsule will be buried somewhere at the base of Mt. Monadnock on or about May 1, 2000.

The pubic is encouraged to contact their Commission members with suggestions and comments.

MEMBERS OF THE MONADNOCK ADVISORY COMMISSION:

Jaffrey	Ann Royce and Bill Elliott
Dublin	Betsy Harris and Tom Wright
Marlborough	Ernie Linders
Troy	David Adams
Fitzwilliam	Daniel Leary and Thomas Parker

Bill Elliott

Bill Elliott

MONADNOCK FAMILY SERVICES

As you know, Monadnock Family Services is active in your community, providing quality mental health services to anyone who needs them regardless of their ability to pay. As part of this mission, we feel it is important to let you know the extent of our work, and are pleased to give you the enclosed census report, which outlines services provided to residents in your town during 1998-99. Over the past year, Monadnock Family Services provided services to over 3,000 adults, children and older adults, of which 120 were residents of Troy.

Once again, Monadnock Family Services is asking for your financial support to help underwrite the cost of services we provide to the uninsured and underinsured individuals in your town. Based on figures from the 1994 population estimates from the NH Office of State Planning, we are asking for the equivalent of $1 per capita, which for the Town of Troy, amounts to $2,130.

Your ongoing support of our work is deeply appreciated, and we hope that our partnership in caring for the residents of Troy will continue. We work very hard to keep our costs down, and to identify, whenever possible, alternate sources of funding for this population.

In addition to the census report, materials are on file in the Selectmen's Office describing the services we provide.

Again, your support is very important to us. By working together, we help to insure our communities remain healthy and vital places to live, work and grow.

Thanks for your consideration.

Sincerely,

Ken Jue

Ken Jue
Chief Executive Officer

SOUTHWEST REGION PLANNING COMMISSION

20 Central Square, Second Floor, Keene NH 03431 603-357-0557

NH 12 TROY BYPASS PROJECT

Activity for Year 1999

During 1999 the project was in transition from conceptual design to engineering design. The NH Department of Transportation (NH DOT) completed the Environmental Assessment. The Environmental Assessment was the basis for design approval from the Federal Highway Administration. Design approval is formal authorization to proceed with the use of federal funds to prepare the construction, purchase right-of-way, and construct the project. The NH DOT also submitted an application for a New Hampshire wetlands permit to the NH Department of Environmental Services Wetlands Board – and awaits receipt of that permit.

The NH DOT began the process of hiring a consulting engineering firm which will prepare the bypass construction plans. The State will advertise for a contractor late in 2002. Currently, the project is scheduled for construction funding in spring of 2004, however, if funds can be moved forward, construction could begin in spring 2003.

Locally, NH DOT began appraisals and negotiations for seven of the effected properties. These are "early acquisitions" undertaken at the request of the property owners.

Residents can contact Jeff Porter, SWRPC at 357-0557 or Jeff Brillhart, NH DOT Project Manager at 271-6152 with questions about the project or the design and construction process.

Jeff Porter, Senior Planner
Southwest Region Planning Commission

PLANNING BOARD

The Planning Board was involved in several significant town issues in 1999. Most prominent was the development of the Southwest Community Services Elderly Housing Complex south of the common. The project is nearing completion and residents will soon be moving into 15 apartment units in the renovated Kimball Hotel and in the new building next to it. The house next to the Troy Market has been renovated and will contain meeting facilities. It is hoped that the entire facility will bring more vitality to the central part of the village. Undeveloped space remains in the two original buildings for future commercial use, which the Troy Industrial Development Authority is overseeing.

The Board is indebted to numerous community members, the Southwest Region Planning Commission, the Historical Society, Heritage Commission, Troy Selectmen and Fire Department for their participation in the development process to ensure that Troy got the best and safest facility possible. The project was a massive, and at times traumatic undertaking for a town our size and the configuration of the property posed serious challenges to the developer and Troy's land use boards. An offshoot of this project has been the complete revision of building permits so that key issues won't be overlooked in the future.

The historic depot property with the former railroad station and two outbuildings was purchased by the town this year. The Selectmen and Industrial Development Authority have submitted an application for grant funding to renovate the station for use as a potential visitor center. Other possible uses for this property will be discussed in future public meetings.

The Town of Troy was the fortunate recipient of a planning assistance grant which enlisted the services of intern Melanie Bedaw and Senior Planner Carol Ogilvie of the Southwest Region Planning Commission to draft a Tourism and Marketing Component to Troy's Master Plan. A number of individuals and town organizations participated in the two public hearings which the Planning Board sponsored. It is hoped that these documents will help focus future efforts to draw visitors to Troy's natural, historic and commercial features. Part of this effort is a brochure which could be used in local Chambers of Commerce, and tourist/visitor facilities to promote our town. There is a warrant article requesting matching funds to have this brochure printed. Copies of the Tourism Plan and mockup brochure will be available both in the Selectmen's Office and at Town Meeting for review.

PLANNING BOARD

The Planning Board supports the efforts of the Heritage Commission to make application to the United States Department of the Interior for the "downtown" area, with 169 historically significant structures, to be entered into the National Register of Historic Places. Troy enjoys the distinction of having one of the largest contiguous potential qualified historic districts in New England. This designation does not create a new zoning district, nor does it restrict the rights of property owners. Hopefully it will serve to enhance the community's self image and standing in the region. Most of the background research has already been completed by The Preservation Company as part of the NHDOT bypass study in 1995. Copies of the consultant's report, The Survey of Selected Historic Properties, are on reserve at the Gay Kimball Library. The Heritage Commission hopes to fund completion of the research and the application process through private sources.

The Planning Board is grateful for the services of Janet McCullough, Co-Chairman, who tirelessly and carefully attends to the increasing level of administrative details. Thanks also to Barbara Hatch for her clerical support and to Carol Ogilvie and the Southwest Region Planning Commission staff for their efforts on behalf of the town.

Respectfully submitted,

Evan John
Co-Chairman

POLICE DEPARTMENT

The year 1999 was a year of transition and change for the Troy Police Department. Former Troy Police Chief Theodore Smith resigned from the department to accept the job of Chief of Police in the Town of Lincoln, NH. During the six month search for Chief Smith's successor, Sgt. William Farnum took on the responsibility of Acting Chief of Police and handled not only the day to day calls for service, but the administration of the police operation. He did an outstanding job! Officer Wayne Kassotis, the Juvenile and DARE Officer for Troy, was sworn in as a full-time police officer in the Town of Swanzey and became the first School Resource Officer (SRO) in the region. He is currently doing an outstanding job at the Monadnock Regional Junior and Senior High School. When Officer Kassotis left his full-time position at the Troy Police Department, he created an opening for a full-time officer. That position was filled by Officer Jeffry Clark. Officer Clark had been a part-time officer in our Department. Officer Kassotis had agreed to stay on and serve Troy as a part-time officer.

On September 12th, I was sworn in as your new Police Chief. I bring to Troy over 23 years of diverse police experience. Upon being offered the opportunity to serve as your Chief, I retired from the Manchester Police Department in Connecticut to accept this honor.

To complicate this year's activities, Officer Kassotis' responsibilities as Monadnock were such that he tendered his resignation from the Troy Police Department as a part-time officer in November. Officer Clark had to attend the New Hampshire Police Standards and Training Academy in Concord to be certified as a full-time police officer. He has been at the Academy since the first week in October and graduates January 14, 2000. As a new police officer in New Hampshire, I too, had to attend the New Hampshire Academy in Concord. I needed to complete the "Law Package" component which consisted of over 100 hours of classroom training. At year's end we still had two part-time officer vacancies. We have conducted background investigations and have recently finished interviews with numerous qualified candidates. We will be selecting the new part-time officers shortly and after training at the Part-Time Police Academy, which begins in mid-February, and a Field Training Program, these officers will be available to serve our community by spring. We will also be training a new DARE officer to serve at the Troy School.

POLICE DEPARTMENT

The only constant in 1999 was the tireless work of Sgt. William Farnum and part-time Police Officer Robert Newell. They are to be commended for the countless hours and excellent job they performed under very trying conditions.

With all of this activity, the ,Troy Police Department continued to provide excellent service to the community. We thank our fellow law enforcement officers from the State Police, Sheriff's Department and area towns for assisting us in providing police coverage to our community while we were severely short staffed.

I will provide some statistical information with regards to the Troy Police Department but I need to advise you that the numbers are not an accurate representation of the activity that occurred in our Town. It is the number of incidents that Troy officers responded to and does not include all the times we had coverage from the other police agencies during our staffing dilemma.

STATISTICS

INCIDENTS:	2,800
CASES:	163
Among these incidents were:	
MOTOR VEHICLE ENFORCEMENT:	430
MOTOR VEHICLE COLLISI0NS:	44
SEXUAL ASSAULT:	7
ASSAULT:	20
LARCENY:	34
CRIMINAL MISCHIEF:	40
CITIZEN REQUESTS FOR ASSISTANCE:	362
SUSPICIOUS ACTIVITY:	77
JUVENILE CALLS:	79

POLICE DEPARTMENT

As we enter the New Year we will again have the personnel stability necessary to provide coverage for our community. I am very proud of the officers we have on staff and the dedication and care that they have for the citizens of Troy. As Chief, I am committed to excellence and professional service. The Troy Police Department is in the customer service business. You, the citizens of Troy, are our customers. We will continue to strive, through training and hard work, to provide the Town of Troy with the type of professional policing you deserve. I look forward to working with the Troy Fire Department and TEASI to provide the best in Public Safety.

Sincerely,

Richard V.C. Busick

Richard V.C. Busick
Chief of Police

Richard V.C. Busick IV, 48, was sworn in as the Town of Troy's new Police Chief in a ceremony on Sunday, September 12th. During the ceremony his wife, Deborah, pinned his new badge on him. Monadnock Home Companion Photo by Keene Sentinel Photographer, Michael Moore

SENIOR CITIZENS

During 1999, the Troy Senior Citizens kept very busy and would like to see more Troy people 50 years of age and older come join and become a part of our community. We meet the fourth Wednesday of every month at 1:00 pm at Kimball Hall.

We have an annual Pot Luck Dinner as well as an annual picnic which is held at Bob and Nancy Harkins' home. We take four day trips every year and we also go to the Inn at East Hill Farm for dinner meetings three times each year.

Some of our other activities include exchanging hand-made May baskets, a blind swap, and a pound auction. The first Saturday of every month, the Troy Senior Citizens sponsor a breakfast at Kimball Hall. The buffet breakfasts have been very successful to generate funds for the seniors' activities. The senior citizens are indebted to our cook, Bob Berry, who donates his services for our breakfasts. We couldn't have the breakfasts without Bob.

Fruit baskets are made up and delivered to shut-ins during November and in December; the seniors bring gifts for Christmas to take to the nursing home.

The Troy Senior Citizens greatly appreciate the solid support of the Troy community. We would like to thank the Town of Troy for its continued support. The $1,000 allocation for 1999 assisted us with many of our activities. The seniors are also able to assist organizations in the community; donations are made to TEASI, Helping Hand, and the Bridge of Joy. The seniors also purchased a commercial stove for Kimball Hall which we needed to support our monthly breakfasts.

To finish up the year, the seniors have their annual Christmas dinner at the Inn at East Hill Farm and exchange gifts with the help of our Santa, Reggie Venn.

On behalf of the Troy Senior Citizens, I think you would find that your participation would be fulfilling and provide an opportunity to meet and give back to the community.

Sincerely,

Bertha H. Bergevin

Bertha Bergevin
President

Kimball Hall was a warehouse when first built, then as the Odd Fellows Meeting Hall and today serves as a Community Center downstairs and home for the Troy Historical Society upstairs.

Kimball House built after the Cheshire Railroad came to Troy and served as a hotel for visitors. Today it is part of the Troy Senior Housing Complex completed in 1999.

SOUTHWEST REGION PLANNING COMMISSION

20 Central Square, Second Floor, Keene NH 03431 603-357-0557

The Planning Commission, with a service area covering 35 municipalities in Cheshire and Hillsborough Counties, is one of the State's nine regional planning agencies established by New Hampshire RSAs. We continue to provide planning-related assistance to member communities and to represent the Southwest Region in state and federal programs. Our diverse work program covers activities including local planning assistance, regional information systems & mapping, transportation planning, community & economic development, and natural resources planning. We are funded through multiple sources including local dues contributed by member municipalities. For each dollar in local dues, we've succeeded in leveraging six additional dollars to assist in meeting the needs of the Region and its municipal members. These resources provide the Commission the ability to assemble a professional staff which member municipalities have direct access to. Highlights of Commission activities for the past year include:

- expanded community development activities through several successful grant applications under the State's CDBG program including the Troy Senior Housing project located at the Town Common,
- update of the Southwest Region 10-Year Transportation Improvement Program: 2001-2010,
- preparation of the Town of Troy Tourism planning document,
- completion of the research, findings and recommendations phase of the NH Rt. 101 Corridor Study: Keene to Milford,
- provided continued assistance to the Troy Planning Board on a routine basis,
- assistance in updating Master Plans for several Southwest Region communities,
- continued assistance in representing the Town of Troy with issues related to the Rt. 12 Village Bypass project,

SOUTHWEST REGION PLANNING COMMISSION

20 Central Square, Second Floor, Keene NH 03431 603-357-0557

- assisting towns in identifying high priority natural and cultural resources
- completion of a first-ever public transit planning project, and
- continued progress in building a state-of-the-art information system for Southwest New Hampshire.

We continue to be available to assist you in your planning related activities – please don't hesitate to contact us if you have a project you would like to discuss. Thank you for your continued support of the Commission. We look forward to working with you over the coming year.

Sincerely,

Tim Murphy

Timothy P. Murphy
Executive Director

SOUTHWESTERN COMMUNITY SERVICES INC

A Community Action Agency Serving Cheshire & Sullivan Counties

OUR THANKS TO TROY

Dear Residents of **Troy,**

Southwestern Community Services would like to thank the residents of **Troy** for your continued support of our efforts to serve the needs of our local communities.

During the past year we have delivered a variety of direct services to 802 citizens of the Town of Troy. The value of these services totaled **$202,936.**

These were comprised of Head Start, Women Infants & Children (WIC), Fuel Assistance, Weatherization, Eldercare, and The Commodity Food Program.

It is due to the local support which we receive that we are able to conduct the outreach necessary to deliver these services. SCS welcomes any comments or inquiries and invites you to call and schedule a visit to our offices to learn more about what we are all about.

Thank you again for your consideration.

Sincerely,

David W. Osgood
Deputy Director

TROY EMERGENCY AMBULANCE SERVICE, INC
T.E.A.S.I.

I would like to personally thank each and every T.E.A.S.I. member and their families for the dedicated service they have contributed to the organization.

Without these dedicated individuals T.E.A.S.I. would not have been able to provide the community with the services they have come to depend upon or to provide the level of pre-hospital care which was required.

Over this past year we have added many new members to our ranks. T.E.A.S.I. is fortunate to have members trained at all levels of care, from First Responder to Paramedic. Over the next few months of the new year several of our members are dedicated to their continued education to the next level of care to better serve the community.

Our members are all volunteers who share their time with us through their continued commitment of community service, education, training, and providing the greatest level of care to our patients that you have come to expect.

I look forward to the continued services to the Town of Troy that my fellow members and I will provide. It is only through your support and the support and dedication of our members and their families that we were able to provide care for approximately one hundred seventy-eight calls of service over this past year. We look forward to this continued support which allows us to be available and ready when the need arises.

Thank you.

Kellie A. Ellis
President

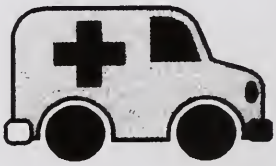

TROY-FITZWILLIAM YOUTH SPORTS ASSOCIATION

Style. That is how Troy-Fitzwilliam Youth Sports finished their 1999 season. Our baseball and softball program fielded thirteen teams. Baseball included ten teams: T-Ball (ages 5-7), Rookies (ages 7-8), Jr. Bambino (ages 9-10), Sr. Bambino (ages 11-12), and Babe Ruth (ages 13-15). There were two teams for softball; a 9-12 year olds team and a Babe Ruth team for 13-15 year olds. New Major League logo uniforms for girls softball, Jr. Bambino, and Sr. Bambino added to the flair exhibited by these players. The kids looked great in their new uniforms and proudly took the field for each game. The players gave us great games, spectacular plays, and comical moments as we all enjoyed watching America's favorite pastime.

An umpiring clinic was held, and this created much interest with our older youth. The training provided at this clinic enabled them to earn extra money while providing a useful service for our games. Because of the success of this clinic, more will be held in the 2000 season in order to educate our young umpires even more. With approximately 145 – 165 games played each season, there is ample opportunity for our young umpires to get involved.

We continue to maintain and improve our facilities. We added a new backstop to our new field at Sand Dam. This year we plan to level the field and have it loamed and seeded. Our goal is to have the field ready for the 2000 soccer season. We began renovation on the rest rooms at Sand Dam so that they will be handicap accessible. A few more small tasks and this will be completed. We also look forward to having plans drawn up for a new building to replace our current one.

Once again, we would like to thank all of the volunteers who made this program possible. Many thanks go out to those who raked the outfield, lined the fields, umpired the games, coached the players, car pooled kids to games, and watched the kids play in all kinds of weather. You are an integral part of our program!

Bob Budd
President

WAR MEMORIAL RECREATION PROGRAM

We had a wonderful summer program at Sand Dam this year! Seventy-three children were enrolled, and we averaged 45 – 50 children daily. A superb staff directed by Sandy Smith made the program successful as all was run smoothly and efficiently.

Clinics were held throughout the summer to add to our daily programs of swimming lessons, arts and crafts, and organized games. These included a two-day soccer clinic, an archery clinic, and a jump rope club from Keene.

Field trips were plentiful and provided a great opportunity for the children. We hiked Mt. Monadnock and collected blueberries on Gap Mountain. We visited Gay Kimball Library, and our trips to the Museum of Science and Whalom Park were a big hit.

Two pizza parties and two sundae parties were paid for by the money earned from store sales. This year we sold hot dogs, candy, soda, and chips. Each day we provided two cooler jugs of water for the kids. Our fun day at the end of the season was enjoyed by all.

As a team/community building project, we made t-shirts and individualized each one with our own hand prints. We then wore this on each of our field trips. Another great summer was had by kids who participated in this program!

Bob Budd
Chairman

State of New Hampshire
Bureau of Vital Records and Health Statistics

RESIDENT MARRIAGE REPORT
01/01/1999 – 12/31/1999
--TROY--

Date of Marriage	Groom's Name	Groom's Residence	Bride's Name	Bride's Residence	Place of Marriage
01/08/1999	Desrochers, Michael R.	Troy, NH	Logan, Regina A.	Keene, NH	Swanzey
01/09/1999	Spadjinske, Robert G.	Troy, NH	Turner, Nancy L.	Troy, NH	Troy
02/27/1999	Anderson, Jason B.	Troy, NH	Jakubowicz, Michelle L.	Troy, NH	Fitzwilliam
02/27/1999	Way, Robert E.	Troy, NH	Clark, Lauri A.	Colrain, NH	Keene
04/15/1999	Willett, Michael E.	Troy, NH	Burdick, Kathleen D.	Richmond, NH	Jaffrey
05/01/1999	LaPointe, Dennis M.	Troy, NH	Cook, Rachel A.	Troy, NH	Fitzwilliam
05/15/1999	Plante, Kevin C.	Troy, NH	Shelton, Dawn M.	Troy, NH	Troy
05/29/1999	Hebert, Kenneth J.	Troy, NH	Johansson, Tonja M.	Troy, NH	Dublin
06/04/1999	Thrasher, Scott A.	Troy, NH	Murdough, Marcia A.	Troy, NH	Troy
06/19/1999	Hartwell, David A.	Troy, NH	Defeudis, Carol A.	Orange, NH	Surry
07/03/1999	Schillinger, Scott E.	Troy, NH	Daroczi, Carol M.	Troy, NH	Fitzwilliam
07/10/1999	McKeon, Joseph K.	Keene, NH	Syrjamaki, Denise L.	Troy, NH	Troy
07/24/1999	Whitcomb, Ronald S.	Troy, NH	Fitzpatrick, Christina A.	Troy, NH	Troy
08/05/1999	LaBrake, Andrew J.	Troy, NH	Oates, Julianna M.	Troy, NH	Peterborough
09/25/1999	Tucker, Craig A.	Troy, NH	Manley, Tricia L.	Troy, NH	Troy
10/02/1999	Trubiano, Christopher S.	Troy, NH	Drouin, Angela I.	Troy, NH	Keene
10/12/1999	Robinson, Michael F.	Troy, NH	Espanto, Amorel O.	Troy, NH	Keene

State of New Hampshire
Bureau of Vital Records and Health Statistics

RESIDENT BIRTH REPORT
01/01/1999 – 12/31/1999
--TROY--

Date of Birth	Child's Name	Father's Name	Mother's Name	Place of Birth
01/01/1999	Washer, Zarya Elizabeth	Washer, Kenneth	Washer, Melissa	Keene, NH
01/29/1999	Andrus, Gwendolyn Patricia	Andrus, Marc	Andrus, Jennifer	Peterborough, NH
03/09/1999	Waterman, Ethen David	Waterman, Stephen	Waterman, Brandie	Keene, NH
04/10/1999	Stanley, Hannah Jane	Stanley, Eric	Stanley, Mary	Keene, NH
05/18/1999	Couture, Christopher Jared	Couture, Christopher	Manwaring, Roxanne	Keene, NH
06/12/1999	Decatur, Rush Martin	Decatur, Martin	Decatur, Lisa	Keene, NH
07/28/1999	Guay, Kimberly Danielle	Guay, Daniel	Guay, Justine	Keene, NH
07/31/1999	Rounds, Hunter Robert	Rounds, Arnold	Rounds, Kimberly	Keene, NH
08/12/1999	Lofton, Calvin	Lofton, Calvin	Lofton, Juanita	Keene, NH
08/30/1999	Croteau, McKinley Beth	Croteau, Arnold	Croteau, Moira	Peterborough, NH
09/27/1999	Menter, Samuel James	Menter, Robert	Menter, Erika	Keene, NH
10/09/1999	Rehmer, Jason Michael	Rehmer, Douglas	Rehmer, Victoria	Peterborough, NH
10/09/1999	Rehmer, Joshua David	Rehmer, Douglas	Rehmer, Victoria	Peterborough, NH
11/30/1999	LeBlanc, Matthew Vilho	LeBlanc, Mark	LeBlanc, Suzanne	Peterborough, NH
12/27/1999	Jones, Gwendolyn Abigail	Jones, Stephen	Jones, Lisa	Troy, NH

State of New Hampshire
Bureau of Vital Records and Health Statistics

RESIDENT DEATH REPORT
01/01/1999 – 12/31/1999
--TROY--

Date of Death	Name of Deceased	Father's Name	Mother's Maiden Name	Place of Death
01/08/1999	Hannon, Florence A.	Simons, Natt	Bailey, Flossie	Keene, NH
01/19/1999	Abbott, Alfreda C.	Cota, Fred	LaFreniere, Eva	Keene, NH
01/25/1999	Merrifield, Beatrice M.	Merrifield, Dwight	Merrifield, Effie	Keene, NH
01/26/1999	Kennison, Wayne A.	Kennison, Arie	Denton, Myra	Lebanon, NH
02/10/1999	Luopa, Delores J.	Wattson, Rallie	Campbell, Inez	Lebanon, NH
02/17/1999	Evans, Michael G.	Evans, Sterling	Unknown, Helen	Keene, NH
02/27/1999	Smith, Karen E.	Couch, Francis	Usher, Marjorie	Keene, NH
04/20/1999	Goodell, Andrew D.	Goodell, Clifford	Smith, Flora	Keene, NH
05/14/1999	Bedaw, Robert F.	Bedaw, William	Hall, Maude	Keene, NH
06/24/1999	Croteau, Robert J.	Beavers, William	Stoodly, Lena	Keene, NH
08/20/1999	Daniels, Robert P.	Daniels, Paul	Conant, Evelyn	Troy, NH
09/01/1999	Hayes, Nora	Hayes, Daniel	Dolan, Mary	Keene, NH
10/14/1999	Rumrill, Hattie E.	St. John, George	Gilman, Aldea	Keene, NH
10/26/1999	Lorette, Shirley A.	Davis, Rolland	Ordway, Stella	Troy, NH
11/03/1999	Hawkins, Warian E.	Taylor, William	Austin, Waty	Troy, NH
11/13/1999	Callahan, Ruth I.	Buckley, Edward	Conlan, Mary	Winchester, NH
11/29/1999	Callahan, Phyllis A.	Clark, Philip	Woodman, Helen	Keene, NH

TOWN OF TROY
MINUTES OF ANNUAL MEETING
March 9, 1999

The polls were opened at 10:00 am, Tuesday, March 9, 1999 by Moderator Thomas Britton, at the Troy Elementary School for the election of Town Officers and voting on Zoning Amendments. Voting for the School District Representatives and the School District Warrant was conducted at the same time. The polls closed at 7:00 pm at which time the counting of Town Election ballots commenced.

The meeting reconvened Wednesday, March 10, 1999 at 7:30 pm at the Troy Elementary School with Moderator Thomas Britton presiding. The pledge of allegiance to the flag was led by Selectman Robert W. Harkins, Jr. The rules and procedures to be followed during the meeting were explained by the moderator.

ARTICLE 1. To bring in your vote for one Selectman for one year and one Selectman for three years and other town officers elected by ballot as passed by Town Meeting or State Statute for the specified number of years. Officers elected as follows:

Selectman for Three Years	Maureen A. Osburn
Selectman for One Year	Dennis M. Poirier
Welfare Administrator for One Year	Cynthia N. Satas
Trustee of Library for Three Years	Charles G. McLeavy
Cemetery Commissioner for Three Years	Chester E. Priest
Water/Sewer Commissioner for Five Years	Frederick Lawrence, Jr.
Fire Chief for Three Years	John C. Callahan, Jr.
Budget Committee for Three Years	Ralph L. Wentworth
Planning Board for Three Years	Evan John
Planning Board for Three Years	Paul Theroux

ARTICLE 2. Are you in favor of the adoption of **Amendment No. 1** as proposed by the Planning Board for the Troy Zoning Ordinance as follows:

To remove dumpsters from the list of items defined as structures, and to require that they be maintained in a sanitary and tidy fashion.
PASSED YES 443 NO 65

Are you in favor of the adoption of **Amendment No. 2** as proposed by the Planning Board for the Troy Zoning Ordinance as follows:

To permit one utility shed no larger than 10' x 12' to be placed up to three feet from a side or rear property line on lots that are nonconforming.
PASSED YES 364 NO 138

Are you in favor of the adoption of **Amendment No. 3** as proposed by the Planning Board for the Troy Zoning Ordinance as follows:

To exempt fences from setback requirements, but require that they be located in such a way as to allow maintenance without trespass onto abutting properties.
PASSED YES 416 NO 80

Are you in favor of the adoption of **Amendment No. 4** as proposed by the Planning Board for the Troy Zoning Ordinance as follows:

To amend the Village District provisions by:

1. adding health care facilities and veterinary establishments as permitted uses;
2. allowing a single family dwelling to accommodate a commercial use;
3. reducing the minimum lot size from one (1) acre to one-half (1/2) acre;
4. reducing front setbacks from 35 to 20 feet and side and rear setbacks from 20 to 15 feet; and including a requirement that all development shall be of a type that is consistent and in harmony with the historic nature of the area.

PASSED YES 342 NO 155

Are you in favor of the adoption of **Amendment No. 5** as proposed by the Planning Board for the Troy Zoning Ordinance as follows:

To amend the Highway Business District provisions by:

1. adding as permitted uses greenhouses, plant nurseries; health care facilities; veterinary establishments; and self-storage facilities;
2. reducing the front setback from 35 feet to 20 feet;
3. including design standards for nonresidential uses that address lot coverage, parking, buffering, and landscaping; and

4. encouraging development along Route 12 to be sensitive to the role the highway plays as the gateway to Troy.

PASSED YES 375 NO 118

Are you in favor of the adoption of **Amendment No. 6** as proposed by the Planning Board for the Troy Zoning Ordinance as follows:

To amend the Light Industrial and Industrial Districts by including design standards for nonresidential uses that address parking, buffering, and landscaping.

PASSED YES 355 NO 113

Are you in favor of the adoption of **Amendment No. 7** as proposed by the Planning Board for the Troy Zoning Ordinance as follows:

To allow the Planning Board to waive off-street parking requirements in the Village District when adequate on-street parking is demonstrated to suffice; and to add a one space per unit requirement for accessory apartments.

PASSED YES 326 NO 151

Are you in favor of the adoption of **Amendment No. 8** as proposed by the Planning Board for the Troy Zoning Ordinance as follows:

To add definitions for Agriculture, Backlots, Hotels, and Motels.

PASSED YES 359 NO 121

Are you in favor of the adoption of **Amendment No. 9** as proposed by the Planning Board for the Troy Zoning Ordinance as follows:

To remove parking lots and driveways from the definition of Structure, recognizing that they typically cannot meet setback requirements.

PASSED YES 371 NO 111

ARTICLE 3. To see if the Town will vote to raise and appropriate such sums of money as may be necessary to defray the following expenditures:

	Recommended By Budget Committee	Recommended By Selectmen
Town Officers	110,250	110,250
Election and Registration	910	910
Auditors for Town Books	6,000	6,000
Judicial and Legal	25,350	25,350
Planning Board	4,236	4,236
Zoning Board of Adjustment	500	500
Kimball Hall	4,500	4,500
Town Hall	15,000	15,000
Regional Associations	2,351	2,351
Police Department	155,051	155,051
Police Revenue Offset	36,466	36,466
Emergency Services Building	5,720	5,720
Fire Department	54,835	54,835
Forest Fire Suppression	1,200	1,200
Emergency Management	5,000	5,000
Highway Department	138,277	138,277
Street Lighting	12,500	12,500
Landfill/Recycling Center	83,656	83,656
Animal Control	1,947	1,947
Health Administration	8,760	8,760
Welfare Administration	1,621	1,621
Welfare General Assistance	15,000	15,000
Town Common	4,000	4,000
War Memorial	23,275	23,275
Library	38,821	38,821
Patriotic Purposes	800	800
Arts Festival	1,500	1,500
Conservation Commission	400	400
Heritage Commission	1,000	1,000
Industrial Development Authority	500	500
Tax Anticipation Note Interest	17,000	17,000

PASSED AS PRESENTED

ARTICLE 4. To see if the Town will vote to raise and appropriate the funds listed below to be placed in the Capital Reserve Funds specified for the purpose of purchasing vehicles or equipment when voted by the Town:

	Recommended By	
	Budget Committee	**Selectmen**
Police Department	5,000	5,000
Highway Department	15,000	15,000
Landfill/Recycling Center	5,000	5,000

PASSED AS PRESENTED

ARTICLE 5. To see if the Town will vote to raise and appropriate the funds listed below to be placed in the Expendable Trust Funds:

	Recommended By	
	Budget Committee	**Selectmen**
General Government Buildings	10,000	10,000
Samuel E. Paul War Memorial	5,000	5,000

PASSED AS PRESENTED

ARTICLE 6. To see if the Town will vote to raise and appropriate the sum of Seven Thousand Five Hundred ($7,500) to be placed in the Reassessment Capital Reserve Fund. Recommended by the Selectmen and Budget Committee.
PASSED AS PRESENTED

ARTICLE 7. To see if the Town will vote to authorize the Selectmen to expend Twenty-One Thousand Five Hundred Dollars ($21,500) from the Reassessment Capital Reserve Fund for the third and final payment on the revaluation proposal voted March 12, 1997, Article 12. Recommended by the Selectmen.
PASSED AS PRESENTED

ARTICLE 8. To see if the Town will vote to raise and appropriate the sum of Three Thousand Dollars ($3,000) to purchase a computer for the Selectmen's Office. Recommended by the Selectmen and Budget Committee.
PASSED AS PRESENTED

ARTICLE 9. To see if the Town will vote to raise and appropriate the sum of Five Thousand Dollars ($5,000) to begin the process of preserving permanent town records. Recommended by the Selectmen and Budget Committee.
PASSED AS PRESENTED

ARTICLE 10. To see if the Town will vote to raise and appropriate the sum of Seven Hundred Seventy-Five Dollars ($775) to purchase five voting booths. Recommended by the Selectmen and Budget Committee.
ARTICLE PASSED OVER

ARTICLE 11. To see if the Town will vote to raise and appropriate the sum of Four Thousand Dollars ($4,000) to paint one side of the Town Hall and to stain the Emergency Services Building. Recommended by the Selectmen and Budget Committee.
PASSED AS PRESENTED

ARTICLE 12. To see if the Town will vote to raise and appropriate the sum of Sixteen Thousand Eight Hundred Dollars ($16,800) for the care of the cemeteries and authorize the withdrawal of Fifteen Thousand Eight Hundred Dollars ($15,800) from the Cemetery Trust Funds established for that purpose. The balance of One Thousand Dollars ($1,000) is to be raised by general taxation. Recommended by the Selectmen and Budget Committee.
PASSED AS PRESENTED

ARTICLE 13. To see if the Town will vote to raise and appropriate the sum of Five Thousand Four Hundred Ninety-Seven Dollars ($5,497) for the third year payment on the lease/purchase agreement on the 1997 Ford Crown Victoria police cruiser. Recommended by the Selectmen and Budget Committee.
PASSED AS PRESENTED

ARTICLE 14. To see if the Town will vote to raise and appropriate the sum of Twenty-Five Thousand Dollars ($25,000) to purchase a 1999 Ford Crown Victoria police cruiser and to authorize the withdrawal of Twenty-Five Thousand Dollars ($25,000) from the Capital Reserve Fund created for that purpose. This will replace the 1992 Ford Crown Victoria police cruiser which will be put out to bid and sold. Recommended by the Selectmen and Budget Committee.
ARTICLE AMENDED to increase the appropriation amount from $25,000 to $32,000 to be withdrawn from the capital reserve account and purchase a Ford Expedition rather than the Ford Crown Victoria as stated. Also changed the vehicle to be replaced from the 1992 Ford Crown Victoria to the 1993 Ford Explorer.
ARTICLE PASSED AS AMENDED

ARTICLE 15. To see if the Town will vote to establish a Capital Reserve Fund under the provisions of RSA 35:1 for the purpose of purchasing a new ambulance and to raise and appropriate the sum of Twenty Thousand Dollars ($20,000) to be placed in this fund. Recommended by the Selectmen and Budget Committee.

ARTICLE 16. To see if the Town will vote to raise and appropriate the sum of Eighty-Four Thousand Forty Dollars ($84,040) for a tanker body and pump needed for the Fire Department chassis, motor, and transmission purchased in 1997; further to authorize the Selectmen to withdraw Seventy-Five Thousand Dollars ($75,000) from the Capital Reserve Fund created for that purpose. The balance of Nine Thousand Forty Dollars ($9,040) is to be raised by general taxation. Recommended by Selectmen and Budget Committee.
ARTICLE AMENDED TO READ: to withdraw $50,000 from the Capital Reserve Account created for that purpose. The balance of $34,040 to be raised by general taxation.
PASSED AS AMENDED

ARTICLE 17. To see if the Town will authorize the Selectmen to expend the Highway Block Grant of Thirty-Eight Thousand Twenty-Nine Dollars ($38,029) that the Town will receive from the State of New Hampshire during calendar year 1999 for the maintenance, construction, and reconstruction of Class IV and V Highways. Recommended by the Selectmen and Budget Committee.
PASSED AS PRESENTED

ARTICLE 18. To see if the Town will vote to raise and appropriate the sum of Fifty Thousand Dollars ($50,000) to overlay 1.6 miles of Richmond Road. Recommended by the Selectmen and Budget Committee.
PASSED AS PRESENTED

ARTICLE 19. To see if the Town will vote to raise and appropriate the sum of Six Thousand Five Hundred Dollars ($6,500) for site work and asphalt for the Library parking lot and the entrance to the Marlborough Road ball field parking lot. Recommended by the Selectmen and Budget Committee.
PASSED AS PRESENTED

ARTICLE 20. To see if the Town will vote to raise and appropriate the sum of Forty Thousand Two Hundred Fifteen Dollars ($40,215) for a 1999 Ford F-350 equipped with a dump body and plow assembly for the Highway Department; to be offset by Eleven Thousand Eight Hundred Fifty-Two Dollars ($11,852) trade-in allowance for the 1992 Ford F-350; further, to authorize the Selectmen to withdraw Eight Thousand Three Hundred Sixty-Three Dollars ($8,363) from the Capital Reserve Fund created for that purpose. The balance of Twenty Thousand Dollars ($20,000) is to be raised by general taxation. Recommended by the Selectmen and Budget Committee.
PASSED AS PRESENTED

ARTICLE 21. To see if the Town will vote to raise and appropriate the sum of Two Thousand Dollars ($2,000) for collecting and analyzing samples from the six monitoring wells and three surface water sampling points as required by the Landfill Groundwater Management Permit. Recommended by the Selectmen and Budget Committee.
PASSED AS PRESENTED

ARTICLE 22. To see if the Town will vote to raise and appropriate the sum of Two Hundred Thirty-Two Thousand Nine Hundred Eighty-Nine Dollars ($232,989) for the Water/Sewer Department operations. Income comes from collections of water and sewer rents. Recommended by the Water/Sewer Commissioners and Budget Committee.
PASSED AS PRESENTED

ARTICLE 23. To see if the Town will vote to raise and appropriate the sum of Seventy-Four Thousand One Hundred Forty-Two Dollars ($74,142) for the payment of Sewer Bonds. Income from the State of New Hampshire will be Twenty-One Thousand Five Hundred Eighty-Two Dollars ($21,582). In addition, Twenty Thousand Four Hundred Ninety-Nine Dollars ($20,499) is offset by a payment from the Water/Sewer Department, with the balance of Thirty-Two Thousand Sixty-One Dollars ($32,061) to be raised by general taxation. Recommended by the Selectmen and Budget Committee.
PASSED AS PRESENTED

ARTICLE 24. To see if the Town will vote to raise and appropriate the sum of Thirty Thousand One Hundred Sixty Dollars ($30,160) for the first payment of the $200,000 Note for the Library Addition/Renovation

Project. Recommended by the Selectmen and Budget Committee.
PASSED AS PRESENTED

ARTICLE 25. To see if the Town will vote to raise and appropriate the funds listed to be donated to each organization as specified:

	Recommended By	
	Budget Committee	**Selectmen**
Helping Hand Center	2,000	2,000
Meadowood Fire Department	1,500	1,500
Senior Citizens	1,000	1,000
Southwestern Community Services	2,029	2,029
Troy Emergency Ambulance Service	3,000	3,000
Troy-Fitzwilliam Youth Sports Assoc	1,000	1,000
Troy Historical Society	4,000	4,000

PASSED AS PRESENTED

ARTICLE 26. To see if the Town will vote to instruct the Selectmen to change their decision on the bypass and go with the no build alternative. Not recommended by the Selectmen. (By Petition)
ARTICLE DEFEATED ON BALLOT VOTE YES 136 NO 145

ARTICLE 27. "Shall we adopt the provisions of RSA 72:1-c which authorize any town or city to elect not to assess, levy and collect a resident tax?" Not Recommended by the Selectmen. Not Recommended by the Budget Committee. (By Petition)
ARTICLE DEFEATED ON BALLOT VOTE YES 56 NO 58

ARTICLE 28. To see if the Town will vote to adopt the amendment to RSA 80:52a allowing a taxpayer to pay up to two years in advance of the due date of taxes. Under previous law RSA 80:52-a, a town could vote to allow any property owner to prepay an amount toward their real estate tax bill on or after April 1st for the tax year commencing on that date. Amended effective 08/24/99. Recommended by the Selectmen.
PASSED AS PRESENTED

ARTICLE 29. To see if the Town will vote to amend Article 18 voted at Town Meeting March 15, 1989, which created the General Cemetery Maintenance Trust Fund, to allow for capital expenditures. Recommended by Trustees of the Trust Funds.
PASSED AS PRESENTED

ARTICLE 30. To see if the Town will vote to adopt the provisions of RSA 202A:4-d authorizing the Library Trustees to accept gifts of personal property, other than money, which may be offered to the library for any public purpose, provided however that no acceptance of personal property by the Library Trustees shall be deemed to bind the town or the Library Trustees to raise, appropriate or expend any public funds for the operation, maintenance, repair or replacement of such personal property.
PASSED AS PRESENTED

ARTICLE 31. To see if the Town will vote to authorize the Selectmen to enter into agreement with Southwest Region Planning Commission and other state agencies, when money becomes available for feasibility studies, grants, and agreements in the best interest of the Town.
PASSED AS PRESENTED

ARTICLE 32. To see if the Town will vote to authorize the Selectmen to apply for, accept, and expend money from State, Federal, or other government unit, or a private source, which becomes available during the year in accordance with the procedures set forth in RSA 31:95-b.
PASSED AS PRESENTED

ARTICLE 33. To see if the Town will vote to authorize the Selectmen to transfer tax lien and convey property acquired by the Town by Tax Collector's Deed by public auction, or advertised sealed bid, or in such a manner as determined by the Selectmen as justice may require.
PASSED AS PRESENTED

ARTICLE 34. To see if the Town will vote to authorize the Selectmen to borrow money, and pay charges and interest thereon.
PASSED AS PRESENTED

ARTICLE 35. To see if the Town will vote to authorize the Selectmen to hear reports of committees, agents, or officers heretofore chosen and take any action relative.
PASSED AS PRESENTED

Meeting adjourned at 11:10 PM

Ralph E. Heald
Town Clerk

ALPHABETICAL INDEX

Administrative Assistant 8
Animal Control 86
Arts Festival Committee 87
Auditor's Report 36
Board of Selectmen 6
Budget Committee 88
Budget Proposal for 2000 61
Cemetery Department 89
Comparative Stmt. of Appropriations & Expenditures 54
Conservation Commission 90
Detailed Statement of Payments 19
Fire Department 91
Forest Fire Warden 92
Gay-Kimball Library 94
Helping Hand Center 97
Heritage Commission 98
Highway Department 99
Historical Society 100
Home Healthcare, Hospice & Community Services 102
Industrial Development Authority 103
Landfill/Recycling Center 104
Library Treasurer's Report 52
Minutes of Town Meeting 1999 124
Monadnock Advisory Commission 105
Monadnock Family Services 106
NH 12 Troy Bypass Project 107
Planning Board 108
Police Department 110
Report of Appropriations 56
Schedule of Town Property 80
Senior Citizens 113
Sewer Department 85
Southwest Region Planning Commission 115
Southwestern Community Services 117
Statement of Estimated and Actual Revenue 82
Summary Inventory of Valuation 43
Tax Collector's Report 11
Tax Rate Computation 60
Town Clerk's Report 10
Town Officers, Staff, and Committee Members 1
Treasurer's Report 46
Troy Emergency Ambulance Service 118
Troy-Fitzwilliam Youth Sports Association 119
Trustees of Trust Funds Report 78
Vital Statistics 121
War Memorial Recreation Program 120
Warrant for 2000 69
Water Department 84

NOTES

NOTES

NOTES

NOTES

NOTES

NOTES

BUSINESS HOURS

SELECTMEN'S OFFICE

Monday	8:00 am – 4:00 pm
Monday – Board of Selectmen's Meeting	Begins at 3:30 pm
Tuesday	8:00 am – 4:00 pm
Wednesday	8:00 am – 4:00 pm
Thursday	8:00 am – 4:00 pm
Friday	8:00 am – 12:00 pm

(Mon,Tues,Wed, Thurs - Lunch Hour 12:30 pm – 1:30 pm)

TOWN CLERK/TAX COLLECTOR

Monday	9:00 am – 4:30 pm
Tuesday	9:00 am – 4:30 pm
Wednesday	9:00 am – 4:30 pm
Thursday	1:00 pm – 7:00 pm
Friday	9:00 am – 1:30 pm

(Mon,Tues,Wed - Lunch Hour 12:30 pm – 1:30 pm)

TRANSFER STATION/RECYCLING CENTER

Friday	12:00 pm – 5:00 pm
Saturday	8:00 am – 5:00 pm

GAY-KIMBALL LIBRARY

Tuesday – Thursday	1:30 pm – 7:30 pm
Saturday	11:00 am – 3:00 pm

TROY POST OFFICE

Monday – Friday	8:00 am – 5:00 pm
Saturday	8:30 am – 12:00 pm

MEETING SCHEDULE

Board of Selectmen	Every Monday	3:30 pm
Conservation Comm. (at Library)	Last Tuesday	4:30 pm
Planning Board	1st & 3rd Wednesday	7:30 pm
Zoning Board	As Requested	7:30 pm
Water/Sewer Comm. (at W/S Bldg.)	2nd Wednesday	7:30 pm

All meetings are held in the Town Offices unless otherwise noted, and the public is always welcome to attend.